TO

CE

TORONTO PUBLIC LIBRARY.

FINDING LIST

OF BOOKS IN THE

CENTRAL CIRCULATING LIBRARY

1886

TORONTO:
JAMES MURRAY & CO., PRINTERS, 26 AND 28 FRONT STREET WEST.

1886.

BOARD OF MANAGEMENT.

1886.

GEORGE WRIGHT, M.D., *Chairman.*

HIS WORSHIP THE MAYOR.

A. R. BOSWELL.

JAMES MASON.

WILLIAM SCULLY.

JOHN HALLAM.

JOHN TAYLOR.

JOHN A. MILLS.

EDWIN P. PEARSON.

CHIEF LIBRARIAN:

JAMES BAIN, JR.

ASSISTANT LIBRARIAN AND SECRETARY:

JOHN DAVY.

PREFACE.

FINDING LIST is a term which has recently been applied to an abbreviated subject-catalogue, arranged, not alphabetically, but in natural divisions of subjects.

The entries are shortened so as rarely to exceed a single line, and the whole is preceded by a key to the systematic arrangement and an index.

A finding list must be looked upon as supplementary to the more detailed AUTHORS and TITLES catalogue, prepared for the purpose of enabling the reader to see rapidly what the library contains on any required subject.

To avoid multipling divisions beyond a reasonable extent, many books on collateral or analogous subjects are entered under the same heading, while on the other hand, cross references will be necessary from "History" to "Ecclesiastical History"; from "Science and Religion" to "Natural History"; from "Anthropology and Ethnology" to "Antiquities and Mythology"; from "Geography" to "Physical Geography"; from "Hygiene" to "Sanitary"; from "Antiquities" to "Biblical Antiquites"; and others which will suggest themselves to the reader.

Each book is entered under the surname of the author, when known, the only exception being in biography, where the entry is under the name of the subject of the biography, which is followed by the author's name in Italics, thus :

FAWCETT (Henry). *Stephen*.....H 1268

Should the reader fail to find what he is in search of among the books mentioned in this finding list, he is directed to the card-catalogue of the reference library, which will be found in the general reading room.

General t
Anthropo
Evolution
Zoology.
Mammali
Domestic
Ornitholo
Inverteb
Taxiderm
Botany..
Metals a
Geology

General
Metaph
Educati
Logic..
Ethics,
Home l
Didacti
Temper
Women
Politic
Social

Bible,
Christ
Script
Script
Jews.
Eccle
Bible
Natu
Evide
Relig
Theol
Homi

SUBJECT ARRANGEMENT.

NATURAL SCIENCES AND MATHEMATICS.

General treatises 1
Anthropology and ethnology 2
Evolution and biology 2
Zoology 2
Mammalia 3
Domestic animals 3
Ornithology 3
Invertebrates, &c 3
Taxidermy 4
Botany 4
Metals and mineralogy 4
Geology and palæontology 4
Physical geography 4
Cosmology 5
Astronomy 5
Meteorology 5
Chemistry 5
Heat 6
Electricity and magnetism 6
Microscope and telescope 6
Optics and acoustics 6
Physics 6
Mathematics 6

MENTAL, SOCIAL AND MEDICAL SCIENCES.

General treatises 7
Metaphysics and psychology 7
Education 8
Logic 8
Ethics, theoretical and practical 8
Home life and home instruction 9
Didactic letters and counsel to youth 9
Temperance 9
Women 9
Political economy 10
Social economy 10
Commerce and trade 11
Finance and banking 11
Medicine, nursing, &c 11
Dietetics 11
Mental diseases 12
Hygiene 12
Phrenology, mesmerism, &c 12
Government 12
Jurisprudence 13
Trials 13
Slavery 13

RELIGIOUS LITERATURE.

Bible, commentaries 13
Christology 14
Scripture history 14
Scripture biography 14
Jews 14
Ecclesiastical history 15
Bible antiquities, manners and customs 16
Natural theology 16
Evidences 16
Religion and science 16
Theology, doctrinal and polemical 16
Homiletics and pastoral theology 17
Devotional and practical 17
Collected works 18
Sermons and addresses 18
Prophecy 18
Missions 18
Lost tribes 19
Spiritualism, and the unseen world 19
Scepticism, rationalism and transcendentalism 19
Various religions 19
Dictionaries 19
Miscellaneous 20

THE ARTS.

General treatises 20
Technology 21
Machinery and inventions 22
Civil engineering, &c 22
Mechanical drawing 22
Architecture and building 22
Steam and fuel 23
Metallurgy and minerals 23
Applied electricity 23
Photography 23
Agriculture 23
Horticulture and landscape gardening 23
Pomology 23
Arboriculture 24
Poultry and aviary 24
Bee culture 24
Agricultural products 24
Riding and driving 24
Sporting 24
Fish and fishing 24
Boats and boat building 24
Volunteering 25
Gymnastics 25
Home and home life 25
Domestic economy 25
Sanitary 25
Dress 25
Needlework 26
Gastronomy 26
Etiquette 26
Games and amusements 26
Decorative and fine arts 26
Painting 26
Sculpture 27
Drawing 27
Engraving and etching 27
Ceramics 27
Music 27

LANGUAGE AND LITERATURE.

History and general treatises 28
Bibliography 28
Philology 28
Criticism and Æsthetics 29
Collected writings 29
Essays 32
Latin and Greek classics and translations 33
Ancient classics for English readers 33
Foreign classics for English readers 34
Rural life and scenery 34
Social life 34
Miscellaneous 34
Diaries and correspondence 35
Speeches, lectures and addresses 35
Rhetoric and readings 36
Selections and quotations 36
Table talk, anecdotes and proverbs 36
Facetiæ 37
Utopias 37
Fables 37

GEOGRAPHY, TRAVEL AND TOPOGRAPHY.

Geography 37
General 37
Europe 38
England 39
Scotland 39
Ireland 39
France 40
Norway, Sweden and Denmark 40
Iceland 40
Holland 40
Germany 40
Switzerland 40
Spain and Portugal 40
Italy 41
Corsica and the Mediterranean 41
Austria-Hungary 41
Russia 41
Turkey and Bulgaria 42
Greece 42
Asia 42
Palestine 42
Syria 42

Arabia 43
Persia 43
Afghanistan 43
Central Asia 43
India 43
Ceylon 43
Burmah 43
Siam 44
Malay and Eastern Archipelago 44
China 44
Japan 44
Siberia 44
Morocco and Algeria 44
Egypt 44
Abyssinia 45
Central Africa 45
South Africa 45
Madagascar and Mauritius 46
North America 46
Alaska 46
Canada 46
Newfoundland 47
United States 47
Mexico and Central America 48
West Indies 48
South America 48
Atlantic Islands 49
Australia and New Zealand 49
Polynesia 49
Arctic Seas and regions 49

HISTORY, AND ITS ALLIED SUBJECTS.

General and philosophical 50
Pre-historic 50
Ancient 50
Persia 51
Greece 51
Rome 51
Jews 51
Middle ages 51
Europe 51
England 51
Old English chronicles 53
Scotland 53
Ireland 53
France 53
Norway and Sweden 54
Netherlands 54
Spain 54
Germany 54
Switzerland 55
Italy 55
Austria-Hungary 55
Russia and Poland 55
Turkey and Bulgaria 55
Modern Greece and Servia 55
India 55
Afghanistan, &c 56
China and Japan 56
Northern and Western Africa 56
Egypt 56
Sandwich Islands 56
America 56
United States 56
Canada 57
Mexico 57
Peru 57
North American Indians 57
Colonies and colonization 57
Crusades 57
Saracens 58
Gypsies 58
Military records 58
Folk lore, &c 58
Antiquities 58
Mythology 58
Heraldry 58
Numismatics 58

BIOGRAPHY.

Collective 59
Ancient 62
Mediæval 62
Poets 62
Musicians 62
Artists 63
Dramatic 63
Scientific and Industrial 63
English 63
Scottish 66

Irish 66
French 66
German, Scandinavian and Russian 67
Italian, Spanish, etc 67
American 67
Canadian 68
Religious 68
Indian and Eastern 69
Women 69

POETRY.

Poetry 70
Selections 73

DRAMA 73
PERIODICALS 74
FICTION 75
JUVENILE LITERATURE 103
GERMAN LITERATURE 110
FRENCH LITERATURE 112
BOOKS FOR THE BLIND 114

INDEX.

Abyssinia 45
Acoustics 6
Actors, biographies 63
Afghanistan, history 56
" travels 43
Africa, Central 45
" Northern 56
" Southern 45
" Western 56
Agriculture 23
Alaska 46
Alcohol 9
Algebra 6
Algeria 44
America, Central 48
" North 46,56
" South 48
Anecdotes 36
Ancient classics for English readers 33
Anglo-Israel 19
Anthropology 2
Antiquities 58
Aquarium 4
Arabia 43
Architecture 2
Arctic Regions 49
Arithmetic 6
Artists, biographies 62
Asia, travels 42
" Central, travels 43
Astronomy 5
Australia, travels 49
Austria, history 55
" travels 41
Azores 49
Babylonia 51
Banking 11
Barometer 6
Bees 24
Bible 13
" antiquities 16
" customs 16
" manners 16
Bibliography 29
Billiards 26
Biography, American 67
" Ancient 62
Biography, Canadian 68
" Collective 59
" English 63
" Female 69
" French 66
" German 67
" Indian and Eastern 69
" Irish 66
" Italian 67
" Mediæval 62
" Religious 68
" Russian 67
" Scandinavian 67
" Scientific and industrial 63
" Scottish 66
" Spanish 67
Birds 3,24
Blackwood's philosophical classics 7
Blind, Books for 114
Boats 24
Bookbinding 21
Borneo 44
Botany 4
Boys' books 103
Brain 12
Brassfounding 21
Brazil 48
British Columbia 46
Buddhism 19
Building 22
Bulgaria 42
Burke 30
Burmah, history 56
" travels 43
Business success 11
Butterflies 3
Cabinet-making 21
Calculus 6
Camping 24
Canada, history 56
" travels 46
Canoes 25
Capital 10
Carpenters 21
Carthage 50
Cattle 3
Ceylon 43

Charades 26
Chemistry 5
Chess 26
Chili 48
China, history 56
" travels 44
China painting 27
Christology 14
Civil engineering 22
Clocks 21
Coffee 24
Colonies 57
Comets 5
Commentaries 13
Commerce 11
Concordance 19
Confectionery 25
Confucianism 19
Constitutional government 12
Cookery 25
Co-operation 10
Copper-working 21
Copyright 13
Correspondence 35
Corsica 41
Cosmology 5
Costume 25
Creation 5
Crimea 42
Criticism 29
Crusades 57
Cuba 48
Darwinism 2
Democracy 12
Denmark, travels 40
De Quincey 30
Diaries 35
Dietetics 11
Dining 26
Diocesan histories 15
Dogs 3
Domestic economy 25
Drainage 22,25
Drama 73
Drawing, freehand 27
" mechanical 22
Dress 25
Driving 24
Dynamics 6
Ecclesiastical history 15
Education 8
Egypt, history 56
" travels 44
Electric-light 28
Electricity 6
Electro-plating 21
Elocution 36
England, history 51
" travels 38
Engraving 27
Entomology 3
Essays 32
Etching 27
Ethics 8
Ethnology 2
Etiquette 26
Europe, history 51
" travels 38
Evidences of Christianity 16
Evolution 2
Exeter Hall lectures 30
Eyesight 11
Fables 37
Fathers for English readers 15
Federation 12
Ferns 4
Fiction 75
Finance 11
Fishing 24
Flowers 4
Foreign classics for English readers 34
Folk lore 58
Food 11
Forestry 24
France, history 53
" travels 40
Free trade 10
French literature 112
Fruit trees 23
Fuel 23
Games 26
Gardening 23
Geography 37
Geology 4
Geometry 6
German literature 110
Germany, history 54
" travels 40
Goethe 31
Goldsmith 21
Government 12
Grammar, English 29
" Trubner's simplified 29
Grape culture 23
Greece, ancient history 51
" modern history 55

Greece, travels 42
Greek classics 33
Gymnastics 25
Gypsies 58
Handrailing 22
Health 11
" lectures 12
Heat 6
Hebrides 39
Heraldry 58
Hinduism 19
History, Ancient 51
" Mediæval 51
" Philosophy of 50
" Primitive 51
Holland, history 54
" travels 40
Home life 9
Homiletics 17
Horses 3,24
Horticulture 23
Hospitals 11
House decoration 25
Hungary, history 55
" travels 41
Hunting 24
Hygiene 12
Iceland, travels 40
India, history 55
" travels 43
Indians, American 57
Insects 3
Insanity 12
Insurance 11
Ireland, history 53
" travels 39
Iron 23
Italy, history 55
" travels 41
Japan, history 44
" travels 56
Jews 14,51
Jurisprudence 13
Juvenile literature 103
Kindergarten 8
Koumiss 24
Labrador 47
Land surveying 22
Landscape gardening 23
Language 28
Lapland, travels 40
Lathe 22
Latin classics 33
Law 13
Lectures 35
Light 6
Literature, English, history of 28
" French, " 28
" German, " 28
" Italian, " 28
" Roman, " 28
" Spanish, " 28
Lithography 21
Logarithms 6
Logic 8
London 39
Machinery 22
Madagascar 46
Madeira 49
Magnetism 6
Malay 44
Manchester health lectures 12
" science lectures 1
Manitoba 46,57
Manufactures 21
Magazines 75
Marble working 21
Marbling 21
Morocco 44
Mathematics 6
Mauritius 46
Medicine 11
Mediterranean 41
Mental diseases 12
Mesmerism 12
Metallurgy 23
Metals 4
Metaphysics 7
Meteorology 5
Mexico, history 57
" travels 48
Microscope 6
Military records 58
Mineralogy 4
Minerals 23
Miracles 16
Missions 18
Modelling in clay 27
Mohammedanism 19
Money 11
Mongolia 44
Moral philosophy 3
Moravian brethren 15
Music 27
Musicians, biographies 62
Mythology 58

Natal 45
Natural history 3
Natural magic 1
Natural theology 16
Needlework 26
Netherlands 54
Newfoundland 47
New Zealand 49
Nineveh 50
Norway, history 54
" travels 40
Novels 75
Numismatics 58
Nursing 11
Ocean 4
Oils 21
Old English chronicles 53
Opium 9
Optics 6
Oratory 36
Orchids 23
Organs 27
Orkney Islands 39
Painting 26
Painting, coach 21
" house 21
Palæontology 4
Palestine, history 51
" travels 42
Paper-hanging 21
Parliaments 12
Pattern making 22
Periodicals 74
Persia, history 51
" travels 43
Peru, history 57
" travels 48
Philippine Islands 44
Philology 28
Philosophy 7
Photography 23
Phrenology 12
Physical geography .....
Physics 6
Physiology 2
Pigeons 24
Plays 70
Plumbing 25
Poetry 70
Poets, biographies 62
Poland 55
Polar world 49
Political economy 10
Pomology 23
Popular superstitions 12
Portugal, history 54
" travels 40
Positivism 10
Pottery 27
Poultry 24
Printing 21
Prophecy 18
Protection 10
Proverbs 36
Psychology 7
Quebec 46
Quotations 36
Railroads 22
Rationalism 19
Readings 36
Recitations 36
Reformation 15
Religion and science 16
Rhetoric 36
Riding 24
Rome, history 51
" topography 41
Rural life 34
Ruskin 27,32
Russia, history 55
" travels 41
Sandwich Islands, history 56
" travels 49
Sanitary science 12,25
Saracens 58
Scepticism 19
Schools 8
Scotland, history 53
" travels 39
Scripture, biography 14
" history 14
Sculpture 27
Sermons and addresses 18
Servia 55
Sewer gas 12
Shakerism 19
Shakespeare 29
Sheep 3
Shells 3
Shetland 39
Siam 44
Siberia 44
Silversmith 21
Singing 27
Skating 25
Sketches of sermons 17

..... 23
..... 12
..... 54
..... 40
..... 10
..... 27
..... 24
..... 21
..... 18
..... 10
..... 36
..... 7
..... 46
..... 36
..... 22
..... 19
..... 36
..... 36
..... 15
..... 16
..... 36
..... 24
..... 51
..... 41
..... 34
.....27,32
..... 55
..... 41
..... 56
..... 49
.....12,25
..... 58
..... 19
..... 8
..... 53
..... 39
..... 14
..... 14
..... 27
..... 18
..... 55
..... 12
..... 19
..... 29
..... 3
..... 3
..... 39
..... 44
..... 44
..... 21
..... 27
..... 25
..... 17

Sketching..... 27
Slavery..... 13
Socialism..... 10
Social life..... 34
Social science..... 10
Spain, history..... 54
" travels..... 40
Spectrum analysis..... 6
Speeches..... 35
Spells..... 3
Spiritualism..... 19
Sporting..... 24
Stair-building..... 22
Steam engine..... 23
Stonework..... 23
Storms..... 5
Sun..... 5
Supernatural..... 19
Sweden, history..... 54
" travels..... 40
Switzerland, history..... 55
" travels..... 40
Syria, travels..... 42
Table talk..... 36
Talmud..... 14
Taouism..... 19
Tartary..... 43
Taxidermy..... 4
Teaching..... 8
Technology..... 21
Telegraph..... 23
Telephone..... 23
Telescope..... 6

Temperance..... 9
Theatricals..... 26
Theology, doctrinal..... 16
" pastoral..... 17
" polemical..... 16
Thibet..... 44
Tin..... 21
Tools..... 22
Trade and commerce..... 11
Trades unions..... 10
Trancendentalism..... 19
Trees..... 24
Trials..... 13
Trigonometry..... 6
Turkey, history..... 55
" travels..... 42
United States, history..... 56
" travels..... 47
Upholstery..... 21
Utopias..... 37
Ventilation..... 12, 25
Voice..... 27
Volcanoes..... 4
Volunteers..... 25
Water..... 22
West Indies..... 48
Whist..... 26
Wine..... 11
Women..... 9
" biographies..... 69
Wood carving..... 26
Yachts..... 25
Zoology..... 2

N

GI

ABBOTT. Up
AGASSIZ. M
history.
ARGYLE, *Du*
ARISTOTLE.
by Cress
BECKER. , Sc
Second co
BELL. Phe
BREWER. S
BREWSTER.
CARPENTER.
COMTE. Pl
Lewes.
DARWIN. V
DAVY. Bal
DAWSON. I
DIRK. Nat
DRAPER. S
DUNCAN. I
DUNCAN *an*
the sea
GOOD. Boo
GORE. Sci
Scientific
GOSSE. Ro
GRIFFITHS.
HAECKEL.
Half Hou
Huxley
Wallac
HELMHOLT
Scientific
HERSCHEL.
Second c
HINTON.
HOUSMAN.

FINDING LIST.

Toronto Public Library.

NATURAL SCIENCES AND MATHEMATICS.

GENERAL TREATISES.

ABBOTT. Upland and meadow.....A 674
AGASSIZ. Methods of study, natural history.....A 24
ARGYLE, *Duke of*. Unity of nature.....A 643
ARISTOTLE. History of animals, translated by Cresswell.....E 1130
BECKER. Scientific London.....A 150
Second copy.....B 293
BELL. Phenomena of nature .....E 1107
BREWER. Scientific knowledge.....A 587
BREWSTER. Letters on natural magic.....D 235
CARPENTER. Energy in nature.....A 117
COMTE. Philosophy of the sciences, by Lewes.....B 252
DARWIN. Voyage of the Beagle.....A 630
DAVY. Bakerian lectures.....A 636
DAWSON. Facts and fancies.....A 33
DIRK. Nature study.....A 36
DRAPER. Scientific memoirs.....A 241
DUNCAN. Facts about science.....A 242
DUNCAN *and* GREENWOOD. Philosophy of the seasons, 4 vols.....A 405-8
GOOD. Book of nature.....A 590
GORE. Scientific discovery.....A 55
Scientific basis of national progress.....B 51
GOSSE. Romance of natural history.....A 624
GRIFFITHS. Chemistry of the seasons.....A 416
HAECKEL. Freedom in science and teaching.B 328
Half Hours with modern scientists,
Huxley, etc.....A 252
Wallace, etc.....A 253
HELMHOLTZ. Scientific lectures.....A 206
Scientific subjects.....A 207
HERSCHEL. Lectures on scientific subjects..A 27
Second copy.....A 20
HINTON. Life in nature.....A 44
HOUSMAN. Story of our museum .....A 373
HOUGHTON. Country walks of a naturalist..A 29
HOWITT. Country year book.....A 404
HUMBOLDT. Aspects of nature.....A 564
Views of nature.....A 362
HUNT. Poetry of science.....A 363
IMISON. Science and art, 2 vols.....D 423-4
JEFFRIES. Nature near London.....A 174
KEMP (T.L., M.D.). Indications of instinct.E 435
Natural history of creation.....E 435
KIDD. Adaptation of external nature.....A 341
KINGSLEY. Madam how and why.....E 1001
LANOYE. Sublime in nature.....E 584
LARDNER. Lectures on science and art.....A 501
LEIFCHILD. Higher ministry of nature.....A 124
MACMILLAN. Holidays on high lands.....C 62
Ministry of nature.....C 60
MANCHESTER Science lectures, 1866-71.....A 243
" " 1871-73.....A 244
" " 1873-74.....A 245
" " 1875-76.....A 246
" " 1877-79.....A 247
MENAULT. Intelligence of animals.....E 594
MILNER. Gallery of nature.....A 517
MILTON. Stream of life on our globe.....A 151
MUDIE. Observation of nature.....A 646
Second copy.....B 1072
Nature, short studies from, by various authors.....A 671
NICHOLS. Science at home.....B 392
OERSTED. Soul in nature.....A 554
PHIPSON. Mysteries of nature.....A 53
PLINY's letters, translated by Melmoth.....E 1191
Natural history, by Bostwick and Riley, 6 vols.....E 1185-90
PROCTOR. Leisure readings.....A 137
Light science for leisure hours, 1st series..A 142
Second copy.....A 557
2nd series.....A 143
3rd series.....A 144

PROCTOR. Nature studies.....A 138
Pleasant ways in science.....A 132
Second copy.....A 580
Rough ways made smooth.....A 134
Science byways.....A 141
ROUTLEDGE. Popular history of science....A 376
Reason why (the), [natural history].....A 415
SCHOEDLER *and* MEDLOCK. Book of nature.A 633
Seasons of the year.....A 561
SMITH (T. C. V.). Scientific tracts.....A 665
SMITH (J. A.). Letters on natural magic...D 235
SPENCER. Biology, 2 vols.....B 172-3
Discussions in science.....B 168
TIMBS. Curiosities of science, 2 vols.....E 372-3
TYNDALL. Fragments of science.....A 197
Second copy.....B 408
Floating matter in the air.....H 203
WALLACE. Island life.....A 228
WATSON. Science teaching.....A 183
WHEWELL. Inductive sciences, 2 vols.....A 523-4
WILSON. Leaves from a naturalist's note book.....A 41
Leisure time studies.....A 162
WINSLOW. Force and nature.....A 602
WOOD (Rev. J. G.). Nature's teachings....A 657
WRIGHT. Philosophical discussions.....A 520

ANTHROPOLOGY AND ETHNOLOGY.

BRACE. Races of the old world.....A 420
BERNSTEIN. Five senses of man.....A 87
DAWSON. Fossil men.....A 164
FONTAINE. How the world was peopled....A 577
GALTON. Hereditary genius.....A 513
JOLY. Man before metals.....A 110
KNOX (Robert). On race.....B 156
LANKESTER. Comparative longevity.....A 126
Degeneration.....A 219
LYELL. Antiquity of man.....A 597
MCCAUSLAND. Adam and the Adamite.....A 58
PESCHEL. Races of man.....A 187
PICKERING. Races of man.....A 562
Second copy.....E 916
PIKE. The English and their origin.....E 272
QUATREFAGES. Human species.....A 922
QUETELET. Treatise on man.....B 453
SHARPE. Cause of colour among races.....B 341
SOUTHALL. Epoch of the mammoth.....A 66
TYLOR. Anthropology.....A 43
VOGT. Lectures on man.....A 386
WARNER. Physical expression.....A 431

EVOLUTION AND BIOLOGY.

BREE. Fallacies of Darwinism.....A 118
DARWIN. Origin of species.....A 672
GRAY. Darwinism.....A 188
FISKE. Darwinism.....A 57
HAECKEL. Evolution of man, 2 vols.....A 396-7
Second copy, 2 vols.....A 604-5
HUXLEY. Origin of species.....A 196
HUXLEY *and* MARTIN. Biology.....A 49
MACLAREN. For and against Darwinism...A 172
MIVART. Man and apes.....A 171
Genesis of species.....A 51
Contemporary evolution.....A 116
POOLE. Genesis of earth and man.....A 186
ROMANES. Evidences of organic evolution..A 220
SCHMIDT. Doctrine of descent and Darwinism.....A 78
WILSON. Chapters on evolution.....A 169

ZOOLOGY.

ADAMS. Field and forest rambles.....A 653
AGASSIZ *and* GOULD. Comparative physiology.A 336
BELL. On the hand.....A 338
BROWN. Habits of animals and birds.....A 626
BUCKLAND. Curiosities of natural history, series 1.....A 40
Curiosities of natural history, series 2....A 38
" " " " 3....A 37
" " " " 4....A 39
BUCKLEY. Fairy land of science.....A 180
Life and her children.....A 369
Short history of natural sciences.....A 178
Winners in life's race.....A 179
Bush wanderings of a naturalist.....A 438
CARPENTER. Animal physiology.....A 348
Zoology, 2 vols.....A 344-5
Contributions to natural history, by a Rural D.D.....A 52
COUCH. Illustrations of instinct.....A 664
DARWIN. Emotions in man and animals....A 392
Natural history and geology.....A 426
Formation of vegetable mould.....A 610
Variations of animals and plants, 2 vols..A 538-9
DRUMMOND. Large game of South Africa..A 499
FULTON. Manual of physiology.....A 547
FOSTER. Physiology.....A 618
GRISCOM. Animal mechanism and physiology A 427
HAMERTON. Chapters on animals.....A 652
HARTMANN. Ahthropoid apes.....A 670
HUMPHREY. Human foot and hand.....A 647
HUXLEY. The crayfish.....A 94
Second copy.....A 398

JESSE. Natural history ..... A 326
Journal of a naturalist ..... A 166
KIRBY. Creation of animals ..... A 527
History, habits, and instincts of animals, 2 vols. ..... A 339-40
KIRKES. Hand book of physiology ..... A 614
LEWES. Studies in animal life ..... A 176
LOUDON. Entertaining naturalist ..... E 970
MACE. Servants of the stomach ..... A 422
MAGENDIE. Human physiology, edited by Dr. J. Revere ..... A 596
MAREY. Animal mechanism ..... A 77
MARTIN. Human body ..... A 121
MIVART. Common frog ..... A 213
NATURAL History of Creation ..... A 589
NICHOLS. Zoological notes ..... A 160
NICHOLSON. Classification of the animal kingdom ..... A 387
Manual of zoology ..... A 613
PACKARD. Zoology ..... A 120
PETTIGREW. Animal locomotion ..... A 73
ROBINSON. Noah's ark ..... A 607
Under the sun ..... A 403
ROMANES. Animal intelligence ..... A 107
ROSENTHAL. Physiology of muscles and nerves ..... A 98
RUSCHENBERGER. Anatomy and physiology. A 425
SEMPER. Natural condition of existence ..... A 97
SPALLANZANI (Abbé). Natural history, 2 vols ..... A 418-9
VON MEYER. Organs of speech ..... A 113
WHITE. Natural history of Selborne ..... A 165
Second copy ..... A 550
WILSON. Zoology ..... A 666
WOOD. Field naturalist's hand book ..... A 239
Homes without hands ..... A 528
Sketches of animal life ..... A 623

MAMMALIA.

EDEN. Wolverine and beaver ..... A 23
ELEPHANT (The) in a wild state and in peace. A 428
RODWELL. The rat ..... A 371
Second copy ..... A 529
STORER. Wild white cattle of Great Britain A 389
WOOD. Bible animals ..... A 621

DOMESTIC ANIMALS.

DALZIEL. British dogs ..... A 210
Diseases of dogs ..... B 499
LOW. Domesticated animals of the British Isles ..... A 632
MORRELL. American shepherd ..... A 628
SCRUTATOR. Horses and hounds ..... A 370
SIMPSON (Eve Blantyre). Dogs of other days E 315
STONEHENGE. On the dog ..... A 234
WOOD. Our domestic pets ..... D 443

ORNITHOLOGY.

ADAMS. Humming birds ..... A 60
BECHSTEIN. Cage and chamber birds ..... E 957
BROWN. Anecdotes of birds, fishes and insects ..... A 625
BUCKLAND, MARTIN *and* KIDD. Birds and bird life ..... A 414
DIXON. Rural bird life ..... A 54
FLAGG. Year with the birds ..... A 606
INGERSOLL. Bird nesting ..... A 127
Second copy ..... A 157
MINOT. Land and game birds in New England ..... A 229
MUDIE. Feathered tribes of the British Islands ..... A 536
Second copy ..... A 627
British birds, 2 vols ..... E 940-1
ROSS. Birds of Canada ..... A 417
STEARNS. New England bird life, 2 vols. . . A 194-5
WILSON. American ornithology, 4 vols . . E 1065-8

INVERTEBRATES, ETC.

ADAMS. Beautiful butterflies ..... A 32
Beautiful shells ..... A 56
BADCOCK. Vignettes from invisible life .... A 374
BROWN. Book of butterflies, 2 vols ..... E 1033-4
EMERTON. Life on the sea shore ..... A 189
Spiders ..... A 62
Second copy ..... A 367
GOSSE. Life in its lower and higher forms. . A 395
HOUGHTON. British insects ..... A 33
LUBBOCK. Ants, bees and wasps ..... A 402
Second copy ..... A 106
Origin and metamorphosis of insects .... A 216
KINGSLEY. Glaucus: or the wonders of the shore ..... A 421
Second copy ..... E 1004
KIRBY. Introduction to entomology ..... A 530
Second copy ..... A 579
ORMEROD. Injurious insects ..... A 47
PACKARD. Our common insects ..... A 170
RENNIE. Insect architecture ..... A 572
Second copy ..... E 923
ROSS. Butterflies and moths of Canada .... A 368
ROMANES. Jelly fish and star fish ..... A 430
SAUNDERS. Insects injurious to fruit ..... A 225

SOWERBY. History of the aquarium .....A 327
VAN BENEDEN. Parasites and messmates...A 85
WOOD. Common British beetles .....A 30

TAXIDERMY.

MAYNARD. Manual of taxidermy.....A 609
Naturalist's guide.....A 608
WARD. Sportsman's hand book .....A 129

BOTANY.

ALLEN. Colours of flowers.....A 211
BAILEY. Botanical collector's hand book....A 64
BECK. Botany of northern United States... A 208
BESSEY. Botany.....A 119
CARPENTER. Vegetable physiology.....A 347
COOKE. Freaks and marvels of plant life...A 177
Fungi, their nature, influences ..... A 80
DARWIN. Insectivorous plants.....A 379
DE CANDOLLE. Origin of cultivated plants..A 642
FIGUIER. Vegetable world .....A 542
HERVEY. Sea Mosses .....A 184
HIBBERD. Sea weed collector .....A 63
LUBBOCK. British wild flowers .....A 217
MACMILLAN. First forms of vegetation ....C 57
MACOUN *and* SPOTTON. Structural botany...A 617
NAVE. Collector's hand-book of Algæ, &c...A 325
RHIND. Vegetable kingdom.....A 592
ROBINSON. Ferns, their homes and ours....A 185
TAYLOR. Flowers.....A 181
THOMÉ. Structural Botany .....A 15
THORNTON. Elements of Botany .....A 509
YOUMANS. First book of Botany.....A 616

METALS AND MINERALOGY.

BAUERMAN. Systematic mineralogy .....A 2
BILLING. Science of gems, &c.....A 233
BLOXAM *and* HUNTINGTON. Metals .....A 3
DAVIES. Earthy and other minerals and mining .....A 651
KING. Precious stones and metals .....E 930
MOORE. Ancient mineralogy.....D 341
VARLEY. Mineralogy.....A 556

GEOLOGY AND PALÆONTOLOGY.

AGASSIZ. Geological sketches, first series...A 25
Geological sketches, second series .....A 26
BUCKLAND. Geology and mineralogy .....A 343
Second copy, 2 vols.....A 600-1
CATLIN. Lifted and subsided rocks of America .....A 248
DANA. Manual of geology.....A 505
DAWSON. Acadian geology .....A 522
Dawn of life .....A 394
Fossil men .....A 164
DE LA BECHE. Geological observer .....A 508
GEIKIE. Geological sketches .....A 236
Text-book of geology .....A 655
LAYMAN. Geological cosmogony.....A 429
LE CONTE. Elements of geology .....A 656
LYELL. Elementary geology.....A 506
MANTELL. Fossils of the British museum...A 382
Geological excursions .....A 381
MILLER. Cruise of the Betsy .....A 434
Footprints of the Creator .....A 546
Geology of the Bass rock .....A 573
Testimony of the rocks .....A 543
MURCHISON. Siluria .....A 507
NICHOLSON. Ancient life history of the earth.....A 190
PAGE. Advanced text-book of geology ....A 35
Chips and chapters .....A 175
Geological terms .....A 34
Geology for general readers .....A 167
PENN. Conversations on geology.....A 552
PHILIPS. Life on the earth .....A 535
RUSCHENBERGER. Elements of geology ....A 413
RUTLEY. Study of rocks .....A 18
SMITH. Scripture and geological science....A 555
TRIMMER. Geology and mineralogy .....A 591
URE. New system of geology .....A 504

PHYSICAL GEOGRAPHY.

ANSTED Physical geography .....A 423
FIGUIER. Ocean world .....A 526
FORBES. Theory of glaciers .....A 598
GOSSE. The ocean .....A 437
HAET. World of the sea .....A 235
HIGGINS. The earth .....A 22
HUXLEY. Physiography.....A 48
JUDD. Volcanoes.....A 101
LOCKYER. Volcanoes and earthquakes ....A 128
MARSH. The earth .....A 240
MICHELET. The sea.....M 221
Second copy .....A 545
MUDIE. The earth .....A 645
PAGE. Physical geography .....A 615
PARALLAX. Earth not a globe .....A 168
Pictorial hand-book of modern geography...E 913
RECLUS. The earth .....A 512
SOUREL. Bottom of the sea .....E 581

COSMOLOGY.

CHAMBERS. Vestiges of creation ..... A 634
DAWSON. Origin of the world ..... A 163
DONNELLY. Ragnarok ..... A 152
Second copy ..... A 153
Atlantis ..... A 154
Second copy ..... F 114
HUMBOLDT. Cosmos, 6 vols ..... A 354-8
LAVOISIER. Creation of planets and sun .... A 399
NICOLS. Physical theory of the earth ..... A 50
POOLE. Genesis of earth and man ..... A 186
POUCHET. The universe ..... A 231
RECLUS. History of a mountain ..... F 286
WARREN. Paradise found ..... G 760
WINCHELL. Creation ..... A 433

ASTRONOMY.

ADAMS. Bible astronomy and the pyramid. F 889
ARAGO. Lectures on astronomy ..... A 586
BALL. Elements of astronomy ..... A 13
BLAKE. Astronomical myths ..... A 209
CHAMBERS. Descriptive astronomy ..... A 599
DICK. Sidereal heavens ..... A 502
FLAMMARION. Marvels of the heavens .... A 42
Second copy ..... E 586
FORBES. Transit of Venus ..... A 213
GUILLEMIN. The moon ..... E 601
The sun ..... E 590
HIND. The comets ..... A 638
Introduction to astronomy ..... A 353
KIRKWOOD. Comets and meteors ..... A 158
Meteoric astronomy ..... A 159
KURTZ. Bible and astronomy ..... A 581
LACKLAND. Meteors ..... E 600
LILLY. Introduction to astrology ..... A 364
LOCKYER. Star gazing, past and present ..... A 232
LYNN. Celestial motions ..... A 378
MITCHELL. Popular astronomy ..... A 328
Orbs of heaven ..... A 612
NEWCOMB. Popular astronomy ..... A 388
NEWCOMB *and* HOLDEN. Astronomy ..... A 122
NICHOL. Planetary system ..... A 571
ORMATHWAITE. Astronomy and geology compared ..... A 401
PROCTOR. Borderland of science ..... A 140
Easy star lessons ..... A 250
Expanse of heaven ..... A 148
Second copy ..... A 391
Familiar science studies ..... A 133
Flowers of the sky ..... A 251
The moon ..... A 249
Second copy ..... A 393
PROCTOR. Mysteries of time and space .... A 136
Myths and marvels of astronomy ..... A 131
The orbs around us ..... A 146
Our place among the infinities ..... A 139
Poetry of astronomy ..... A 135
The sun ..... A 145
ROLLWYN. Astronomy simplified ..... A 603
STEELE. Fourteen weeks in astronomy .... A 130
WARREN. Recreations in astronomy ..... A 411
WHEWELL. Astronomy and general physics. A 409
YOUNG. The sun ..... A 105

METEOROLOGY.

BLASIUS. Storms, their nature and laws .... A 161
CROLL. Discussions on climate and cosmology A 673
DE FONVILLE. Thunder and lightning .... E 580
ESPY. Philosophy of storms ..... A 521
FLEMING. Temperature of the seasons .... A 584
HARTWIG. The aerial world ..... A 654
MUDIE. The air ..... A 644
SCOTT. Elementary meteorology ..... A 112
TOMLINSON. Rain, cloud and storm ..... A 372

CHEMISTRY.

APPLETON. Chemistry (3 copies) ..... A 667-69
ARMSTRONG. Organic chemistry ..... A 19
BOLLEY *and* PAUL. Manual of technical analysis ..... A 337
Second copy ..... B 415
COOKE. New chemistry ..... A 75
DOMESTIC chemist ..... A 588
FARADAY. Chemical history of a candle .... D 326
FOWNES. Elementary chemistry ..... B 398
Rudimentary chemistry ..... B 321
GRIFFIN. Chemical recreations ..... A 574
JOHNSTON. Chemistry of common life ..... B 222
KANE *and* DRAPER. Elements of chemistry. B 330
LIEBIG. Chemical analysis of organic bodies B 483
LOWIG. Organic and physiological chemistry A 640
MILLER. Inorganic chemistry ..... A 12
PEPPER. Chemistry ..... A 593
THORPE. Quantitative chemical analysis .... A 16
Qualitative chemical analysis ..... A 17
TILDEN. Introduction to chemical philosophy ..... A 14
TIMBS. Knowledge for the people (chemistry) ..... B 405
TOYE. Chemical problems ..... A 322
WANKLYN. Milk analysis ..... D 205
WILSON. Inorganic chemistry ..... B 530
WURTZ. Atomic theory ..... A 96

HEAT.

CAZIN (Achille). Heat ..... E 595
MAXWELL. Theory of heat ..... A 7
TYNDALL. Heat as a mode of motion ..... A 200

ELECTRICITY AND MAGNETISM.

FERGUSON (James). Lectures on electricity. D 348
FRANCIS. Electrical experiments ..... D 409
HARRIS (William S.) Treatise on electricity D 322
INDUCTION coils ..... A 306
JENKINS. Electricity and magnetism ..... A 6
MAGNETISM of iron vessels ..... A 283
PEPPER. Electricity ..... D 410
Magnetism ..... D 358
TYNDALL. Electricity ..... A 156
Light and electricity ..... A 198

MICROSCOPE AND TELESCOPE.

COOKE. Microscope ..... A 375
GOSSE. Evenings at the microscope ..... A 548
HOGG. Microscope ..... A 570
NOLAN. Telescope ..... A 304
WARD. Microscope ..... A 31
Telescope ..... A 182

OPTICS AND ACOUSTICS.

AIRY. On sound ..... A 114
BALL. Acoustics ..... E 593
BLASERNA. Theory of sound ..... A 88
BREWSTER. Kaleidoscope ..... A 149
GLAZEBROOK. Physical optics ..... A 4
FARRAR. Treatise on optics ..... A 595
LE CONTE. Sight ..... A 99
LOCKYER. Studies in spectrum analysis ..... A 89
LOMMEL. Nature of light ..... A 84
MAYER. Light ..... A 224
Sound ..... A 214
MARION. Wonders of optics ..... E 596
PEREIRA. Lectures on light ..... A 28
ROOD. Modern chromatics ..... A 93
SCHELLEN. Spectrum analysis ..... A 500
SPOTTISWOODE. Polarisation of light ..... A 223
TYNDALL. Lectures on light ..... A 424
Light ..... A 201
Light and electricity ..... A 198
Sound ..... A 202
VOGEL. Chemical effects of light ..... A 81
WRIGHT. Light ..... A 115

PHYSICS.

Aneroid Barometer, its construction and use. A 288
ARNOTT. Elements of physics ..... A 594
CARPENTER. Mechanical philosophy, etc. ..... A 346
CLIFFORD. Elements of dynamics ..... A 125
CRAIG. Motion of a fluid ..... A 302
EDDY. Thermodynamics ..... A 298
FERGUSON. Lectures on mechanics, hydrostatics, etc ..... A 635
GLAZEBROOK *and* SHAW. Practical physics ..... A 27
GROVE. Correlation of forces ..... A 585
HOGG. Experimental and natural philosophy. A 352
MAXWELL. Matter and motion ..... A 289
SMITH. Treatise on mechanics, statics, and dynamics ..... D 332
SOMERVILLE. Physical sciences ..... A 152
Second copy ..... A 563
STEWART. Conservation of energy ..... A 72
STALLO. Theories of modern physics ..... A 108
TOMLINSON. Pneumatics for beginners ..... D 321
TYNDALL. Forms of water ..... A 67

MATHEMATICS.

CARPENTER. Geographical surveying ..... A 290
CLIFFORD. Common sense of the exact sciences ..... A 432
COX. Integral calculus ..... A 440
DAVIDSON. Practical calculator ..... B 464
Supplement ..... B 465
FLYNN. Hydraulic tables ..... A 320
GREGORY. Mathematics ..... B 556
GRIFFIN. Algebra and trigonometry ..... A 5
HADDON. Algebra ..... A 441
Differential calculus ..... B 563
HANN. Integral calculus ..... A 439
Spherical Trigonometry ..... D 306
Analytical geometry and conic sections ..... D 319
HARDY. Imaginary quantities ..... A 305
HEATHER. Descriptive geometry ..... D 320
Second copy ..... D 468
KEMPE. How to draw a straight line ..... A 221
KIRKMAN. Lessons in geometry, algebra, etc ..... B 442
Pocket logarithms ..... A 318
LAW. Rudimentary treatise on logarithms ..... A 541
MERRYFIELD. Arithmetic and mensuration. A 8
Method for solving algebraical problems ..... A 269
ROBINSON. Mathematical recreations ..... B 555
SIMSON. Elements of conic sections ..... D 305
TYSON. Key to Bonnycastle's mensuration ..... D 370
WALTON. Treatise on differential calculus ..... B 474
WATSON. Elements of geometry ..... A 10
WOODHOUSE. Differential calculus ..... A 442
YOUNG. Arithmetic ..... B 397

MENTAL, SOCIAL AND MEDICAL SCIENCES.

GENERAL TREATISES.

ANTONINUS, *Emperor*. Thoughts of, translated by Long ..... B 539
ARISTOTLE. Rhetoric and poetics ..... E 1133
BACON. Novum organum ..... B 251
BAIN. Practical essays ..... B 523
BLACKWOOD'S philosophical classics :
Berkeley, by Fraser ..... H 100
Butler, by Collins ..... H 99
Descartes, by Mahaffy ..... H 97
Fichte, by Adamson ..... H 98
Hamilton, by Veitch ..... H 101
Hegel, by Caird ..... H 96
Kant, by Wallace ..... H 95
Vico, by Flint ..... H 1064
BOETHIUS'S consolations of philosophy, translated by Fox ..... G 532
BROUGHAM. Historical and political dissertations ..... B 517
BURTON. Anatomy of melancholy, 3 vols. . B 478-80
DRAPER. Intellectual development of Europe, 2 vols ..... B 257-8
Second copy ..... B 359
Finger Post to public business ..... B 546
GREG. Enigmas of life ..... B 322
Political problems ..... B 187
HILDERBRAND (Karl). History of German thought ..... E 461
HUME *and* EVANS. Learned societies in Great Britain ..... B 310
LEWES. Biographical history of philosophy. B 454
Problems of life and mind, 2 vols ..... B 176-7
LEWINS. Her Majesty's mails ..... B 432
Second copy ..... B 513
LOCKE (John). Philosophical works, 2 vols. E 789-90
LYTTON. England and the English ..... B 445
MACINTOSH. Essays, miscellaneous ..... B 358
Manual for mechanics' institutions ..... B 347
MARTINEAU (James). Study of Spinoza .... E 183
MILL Utilitarianism ..... B 299
PALGRAVE. The chairman's handbook ..... B 32
PLUTARCH'S Morals, translated by King .... E 1192
RODGERS. Cobden and political opinion .... B 526
SCHROEDER. Maxims of Washington ..... B 315
SPENCER. Essays, moral and political ..... B 544
Second copy ..... B 169
First principles ..... B 164
Principles of a new system of philosophy.. B 314
Ecclesiastical institutions ..... B 487
Universal progress ..... E 1291
TAINE. On intelligence ..... E 518
TODD. Students' manual ..... B 498
YOUMANS. Culture demanded by modern life ..... B 223
WHEWELL. Platonic dialogues, 3 vols .... B 508-10

METAPHYSICS AND PSYCHOLOGY.

ALLEN. Physiological æsthetics ..... B 67
ARISTOTLE. Metaphysics, with analysis, etc., translated by McMahon ..... E 1120
BAIN. Mental science ..... B 249
Study of character ..... B 180
BASCOM. Comparative pyschology ..... B 134
Psychology ..... B 136
CAIRD. Philosophical criticism ..... B 268
COURTNEY. Studies in philosophy ..... A 227
COUSIN (M. Victor). Modern philosophy, 2 vols ..... B 178-9
Second copy, 2 vols ..... B 184-5
COX (E.) Mechanism of man, 2 vols ..... B 160-1
COX (S.) Why we laugh ..... B 537
HAMILTON (E. J.) Human mind ..... B 198
HAMILTON (*Sir* W.) Philosophy and literature ..... B 592
HINTON. Art of thinking ..... B 204
Man and his dwelling-place ..... B 46
KANT. Critique of pure reason, by Meiklejohn ..... B 255
Prolegomenia, by Bax ..... B 256
LEVISON. Mental culture ..... B 586
LOCKE. Essay on human understanding .... B 466
MAURICE. Philosophy, first six centuries .... B 247
Philosophy, ancient ..... B 246
" mediæval ..... B 248
" modern ..... B 245
MANSELL. Metaphysics ..... B 122
MAYOR. Ancient philosophy ..... B 579

MILL. Sir Wm. Hamilton's philosophy, 2 vols ..... B 344-5
MOORE. Man and his motives ..... B 446
MORELL. Philosophy of Europe ..... B 554
RIBOT. English psychology ..... B 175
SETH. From Kant to Hegel ..... C 235
SPENCER. Psychology, 2 vols ..... B 165-6
SPINOZA. Works of, translated by Elwes, 2 vo's ..... B 524-5
STEWART. Human mind ..... B 552
TAYLOR. World of mind ..... B 348
TENNEMANN. History of philosophy, translated by Johnson ..... B 263
WHATELEY *and* COLERIDGE. Mental science.. B 206

EDUCATION.

ARNOLD. Continental schools ..... B 274
BALDWIN. School management ..... B 216
BROWNING. Educational theories ..... B 37
CALDERWOOD. On teaching ..... B 34
CALKINS. Primary object lessons ..... D 374
CHAUVEAU. L'Instruction publique au Canada ..... B 372
COOPER. Parliamentary shorthand ..... D 256
CRAIK. State and education ..... B 575
DRANE. Christian schools and scholars ..... B 302
ELLIS. Education ..... B 105
EVERETT (W.). University life at Cambridge B 535
EVERETT (E.). Practical education ..... E 1373
FARRAR. Essays on a liberal education ..... E 1300
FEARON. School inspection ..... B 66
FITCH. Lectures on teaching ..... B 44
Second copy ..... B 284
FOSTER. Double entry elucidated ..... B 477
HART. German universities ..... B 209
HODGSON. Education of girls ..... B 218
JOYCE. School management ..... B 19
LANDOR. School management ..... B 38
LAWRIE. Training of teachers ..... B 40
LEITCH. Practical educationist ..... B 29
LOCKE (John). Education ..... B 101
Second copy ..... B 495
LYSCHINSKA. Kindergarten principle ..... B 270
MACLOCHLIN. Education ..... B 183
MAHAFFY. Old Greek education ..... B 36
Memorials of Stonyhurst college ..... B 266
MENET. Practical hints on teaching ..... B 228
MONDELET. Elementary and practical education ..... B 456
Our public schools ..... B 65
PASCOE. Schools for girls ..... B 145
POTTER *and* EMERSON. School and schoolmaster ..... B 585
Public schools, Winchester, Westminster, Shrewsbury, Harrow and Rugby ..... B 496
Second copy ..... F 82
OLIN. College life, its theory and practice. B 326
RANDALL. First principles popular education ..... B 584
RYERSON. Report on public elementary instruction ..... B 467
SANDS. Philosophy of teaching ..... B 201
SHIRREFF. Kindergarten ..... B 233
SMITH. History of education ..... E 1301
SPENCER. Education ..... B 59
SPURZHEIM. Education ..... B 396
Teacher's Manual, science and art of teaching ..... B 16
Teacher's Manual (advanced), art of teaching ..... B 15
YOUNG. Method of instructing the deaf and dumb ..... D 336

LOGIC.

ARISTOTLE. Organon or logical treatises, 2 vols ..... E 1131-2
DEVEY. Logic, or the science of inference... B 253
JEVONS. Principles of the science of logic... B 153
Studies in deductive logic ..... B 152
MILL. System of logic ..... B 351
STEBBING. Analysis of Mill's logic ..... B 236
WHATELEY. Elements of logic ..... B 389
Second copy ..... B 462

ETHICS, THEORETICAL AND PRACTICAL.

ALEXANDER. Moral causation ..... B 49
ARISTOTLE. Ethics translated by Browne.... E 1127
BASCOM. Ethics ..... B 135
BEATTIE. Utilitarian theory of morals ..... B 382
BROWN. Our morals and manners ..... B 340
CALDERWOOD. Moral philosophy ..... B 121
CAPES. Stoicism ..... C 340
CHALMERS. Moral philosophy ..... B 541
CRAIK. Sermons out of church ..... B 418
DE LIEFDE. Romance of charity ..... E 1278
DYMOND. Principles of morality ..... B 155
LECKY. History of European morals, 2 vols.. B 75-6
Second copy, 2 vols ..... B 484-5
LIEBER. Political ethics, 2 vols ..... B 195-6
PEABODY. Brother help ..... B 350

PLATT. Life ..... C 261
Morality ..... C 262
PRESCOTT. Moral education ..... B 224
SMITH. Theory of moral sentiments ..... B 463
Second copy ..... E 868
SMILES. Character ..... E 188
Second copy ..... E 189
Duty ..... B 323
Self help ..... E 186
Second copy ..... E 148
Thrift ..... E 187
SPENCER. Data of ethics ..... B 167
WAKE. Evolution of morality, 2 vols ..... B 77-8
WALLACE. Epicureanism ..... C 341
WHEWELL. Elements of morality, 2 vols... B 291-2

HOME LIFE AND HOME INSTRUCTION.

German home life ..... B 533
GLADSTONE (Mrs.) Early influences, with preface by ..... B 8
GRANVILLE. Youth, its care and culture..... B 497
Second copy ..... B 504
MARTINEAU. Household education ..... B 24
STUDLEY. What our girls ought to know ... B 100
WEAVER. Hopes and helps ..... B 447

DIDACTIC LETTERS AND COUNSELS TO YOUTH.

ALCOTT. Gift book for young men ..... B 438
ARNOLD. Turning points in life, 2 vols.... H 606-7
Second copy ..... E 1264
BLACKIE. Self culture ..... B 9
CRAIK. Plain speaking ..... E 10
GEIKIE. Entering on life ..... E 233
HOOD. Self formation ..... E 1288
LANDELS. Young man in battle of life .... E 284
PURDY. City life ..... H 153
THOMSON. Milestones of life ..... M 74
TITCOMB. Lessons in life ..... B 545
YOUNG Lady's mentor ..... E 1236
YOUNG Woman's book ..... D 292

TEMPERANCE.

BRIDGETT. Discipline of drink ..... B 5
BURNS. Christendom and the drink curse... B 276
CALKINS. Opium and the opium appetite.... B 98
COOKE. Seven sisters of sleep ..... B 428
COULING. History of the temperance movement ..... B 74
GUSTAFSON. Foundation of death ..... B 572
GUTHRIE. Temperance physiology ..... B 502
Handbook of temperance ..... B 30
HUBBARD. Opium and alcoholism ..... B 97
KANE. Opium smoking ..... B 232
LEWIS. Drink problem ..... B 242
LEES. Liquor traffic ..... B 390
MILLER. Alcohol, its power and place .... B 88
Nephalism the true temperance ..... B 72
Second copy ..... B 336
PRESCOTT. Strong drink and tobacco smoke. D 456
READE. Study and stimulants ..... B 91
REID. National vice ..... B 282
Religious and educational aspects of temperance ..... B 280
RICHARDSON. Alcohol ..... B 229
Researches on alcohol ..... B 267
Second copy ..... B 503
Dialogues on drink ..... B 287
RIDGE. Non-alcoholic treatment of diseases. B 95
RITCHIE. Scripture wines ..... C 519
SIMPSON. Noted temperance advocates .... B 542
SHAKESPEARE on temperance ..... B 132
Voice of science on temperance ..... B 28
Voice of the pulpit on temperance ..... C 40
WHYTE. Alcohol controversy ..... B 60

WOMEN.

ADAMS. Woman's work and worth ..... B 434
BRIDGMAN. Daughters of China ..... B 429
BUSHNELL. Woman's suffrage ..... B 225
BUTLER. Woman's work and woman's culture ..... B 356
COBBE. Duties of women ..... B 61
Essays on pursuits of women ..... B 138
CRAIK. Sermons out of church ..... E 11
Second copy ..... L 2060
Third copy ..... B 418
Woman's thoughts about women ..... E 8
Second copy ..... E 1542
Third copy ..... E 1575
DIXON. Spiritual wives, 2 vols ..... B 1-2
Essays in defence of women ..... E 1217
Female life in prison, by a prison matron..... B 501
GREENWELL (Dora). Essays, our single women, etc ..... E 1261
HAMILTON. A new atmosphere ..... B 547
HERBERT. Wives, mothers, and sisters, 2 vols ..... E 112-3
HIGGINSON. Common sense about women.... B 568
JESSUP. Women of the Arabs ..... B 435
Second copy ..... C 550

JAMESON. Characteristics of women .....E 967
LANDELS. Woman, her position and power. E 1224
MCINTOSH. Woman in America .....B 339
Modern women and what is said of them.....B 393
Second copy .....E 1223
SHILLITO. Womanhood .....B 63
Social and political dependence of women....B 269
STANTON. Woman question in Europe ....B 367
STARLING. Noble deeds of women .....E 926
STUDLEY. What our girls ought to know....B 100
Woman's thoughts about women .....B 400
YONGE. Womenkind, 2 vols.....E 35-6
Second copy .....B 290
Third copy .....L 2020
Fourth copy .....B 430

POLITICAL ECONOMY.

ASHWORTH. Cobden and the league .....H 441
BOLLES. Political economy .....B 217
BOWKER. Economic fact book .....B 598
BRASSEY. Foreign work and English wages. B 273
BYLES. Sophisms of free trade .....B 45
COSSA. Guide to the study of political economy .....B 42
DE LAVELEYE. Elements of political economy .....B 368
DE QUINCEY. Political economy .....E 1459
ELDER. Question of the day .....B 455
FARRER. Free trade versus fair trade.....B 614
FAWCETT (Henry). Free trade and protection. B 103
Political economy .....B 85
FAWCETT (Millicent). Political economy for beginners.....B 10
HAWLEY. Capital and population .....B 73
HUTTON. Economic studies .....B 182
JAMIESON. Political economy .....B 57
MACLEOD. Economics for beginners.....B 33
Elements of economics .....B 106
MILL. Political economy, 2 vols.....B 481-2
MILNES. Problems in political economy....B 58
MONGREDIEN. Free trade movement in England .....E 281
Second copy .....B 615
NEWMAN. Political economy.....B 129
PLATT. Progress .....B 55
POTTER. Political economy .....B 296
PRICE. Practical political economy.....B 104
RODGERS. Political economy.....B 26
RUSKIN. Political economy of art .....B 388
SCUDDER. Congested prices .....B 569
Labor-value fallacy .....B 570
SMITH. The wealth of nations .....B 581
SMITH. Subjective political economy .....B 68
STEELE. Political economy (2 copies) ....B 590-1
STUART. Free trade in Tuscany .....B 352
SUMNER. Protection in the United States...B 202
Protectionism.....B 433
TIDMAN. Gold and silver money .....B 230
VILLIERS. Free trade speeches of.....B 527
WALLACE. Land nationalization .....B 158
Bad times .....B 617
WELLS. Practical economics.....B 595
WRAXALL. Naval resources of European nations .....B 404

SOCIAL SCIENCE.

ABOUT. Social economy.....B 490
Second copy .....B 416
BARNARD. Co-operation as a business.....B 494
BLAIKIE. Better days for working people...B 587
Heads and hands .....B 431
BRASSEY. On work and wages .....D 229
CALVERT. Social science.....B 313
CAREY. Principles of social science, 3 vols. B 557-9
COMTE. General view of positivism.....B 126
DIXON. London prisons .....B 449
DUN. Landlords and tenants in Ireland....B 71
ELY. French and German socialism .....B 18
FOWLE. The poor law.....B 116
GARVEY. Silent revolution .....B 419
GEORGE. Progress and poverty.....B 125
Social problems .....B 288
GREGORY. Are we better than our fathers...B 151
GREG. Mistaken aims and attainable ideals. B 139
HOLYOAKE. Co-operation in England .....B 553
Handbook of social economy .....B 490
HOLLINGSHEAD. Ragged London in 1861....B 335
JEVONS. State in relation to labour.....B 120
JEWELL. Among our sailors .....B 534
KAUFMANN. Socialism and communism....B 25
KAY. Social condition of English people.....B 130
Second copy .....B 142
M. A. Co-operation of land tillage .....B 84
MILLER. Social economy .....B 50
NORDHOFF. Communistic societies of the United States .....B 378
NOYES. History of American socialisms....B 197
PEEK. Social wreckage .....B 79
RAE. Contemporary socialism .....B 565
SOMERS. Trade unions .....B 143
SPARKES. Man, social and moral.....B 21
SPENCER. Principles of sociology, 2 vols....B 170-1
Social statistics .....B 163
Second copy.....B 304
Universal progress.....B 162

STUBBS. Village politics ..... B 20
TALMAGE. Abominations of modern society. B 410
WADE. Political philosophy ..... B 357
WYNTER. Subtle brains and lissom fingers.. B 306

COMMERCE AND TRADE.

ALEXANDER. The man of business ..... B 543
DEFOE. Complete English tradesman ..... B 486
FARRER. State in its relations to trade .... B 112
How a penny became a thousand pounds.... B 441
MACDONALD. Business success ..... B 319
Second copy ..... B 324
MAHER. On the road to riches ..... B 316
MATHEWS. Getting on in the world ..... B 423
PETO. Resources and prospects of America. B 360
PLATT. Business ..... B 53
Economy ..... B 54
SIMMONDS. Commercial products of the sea. B 491
SMILES. Thrift ..... B 414

FINANCE AND BANKING.

BAGEHOT. Lombard street ..... B 64
BOLLES. Practical banking ..... B 593
Bubbles of finance by a city man ..... B 412
CARRUTHERS. Communal and commercial economy ..... B 86
CHAMPNESS. Insurance dictionary ..... B 41
COLWELL. Ways and means of payment.... B 457
FRANCIS. Annals and anecdotes of life assurance ..... B 102
Stock exchange ..... B 476
GILBART. Banking, 2 vols ..... B 277-8
Logic of banking ..... B 62
Principles and practice of banking ..... B 369
HANKEY. Principles of banking ..... B 181
HARVEY. Paper money ..... B 301
JEVONS. Money and the mechanism of exchange ..... B 13
MCADAM. Alphabet in finance ..... B 11
MACLEOD. Credit and banking ..... B 264
Elements of banking ..... B 107
PLATT. Money ..... B 56
PRICE. Currency and banking ..... B 440
PURDY. London banking life ..... B 131
RAE. The country banker ..... B 137
WILSON. National budget ..... B 119
WILLSON. Currency or monetary science.... B 226

MEDICINE, NURSING, ETC.

ALCOTT. Pills and powders ..... B 402
ANDERSON. Medical nursing ..... B 41
Bazar book of health ..... D 222
BURTON. Home nursing and how to help in cases of accident ..... B 537
CARTER. Eyesight, good and bad ..... B 93
COOMBE. Principles of physiology ..... B 461
Domestic medicine, hand-book of ..... B 500
ELAM. Physicians' problems ..... B 353
FOWLER. Physiological science ..... A 518
GRANVILLE. While the boy waits ..... E 228
Hand-book for hospitals ..... B 90
Hand-book of nursing ..... B 203
HOLMES. Currents and counter currents in medical science ..... B 473
Hospital transports, a memoir, the summer of 1862 ..... B 318
KITTO. Lost senses, deafness, and blindness. B 436
LA PILEUR. The human body ..... E 579
LEWES. Physiology of common life, 2 vols.. B 3-4
M. R. C. S. Home doctoring ..... B 96
MACAULAY. Prize essays on vivisection.... B 189
MACNISH. Anatomy of drunkenness ..... B 580
Philosophy of sleep ..... B 406
MORRIS. Book of health ..... D 146
NIGHTINGALE. Notes on nursing ..... B 208
PAINE. Institutes of medicine ..... B 332
RICHARDSON. Diseases of modern life ..... B 243
Second copy ..... B 511
Ministry of health ..... B 205
SAVORY. On life and death ..... B 285
SMYTHE. Medical heresies ..... B 220
TAYLOR. Swedish movement cure ..... B 312
URQUHART. Heat, a mode of cure ..... B 311
WILSON. Five gateways of knowledge .... B 561
WOOTON. Guide to medical profession .... B 189

DIETETICS.

ANSTIE. Wines in health and disease ..... B 234
BELLOWS. Philosophy of eating ..... D 562
BENNETT. Nutrition in health and disease.. B 272
BERNAYS. Food ..... B 518
CHAMBERS. Diet in health and disease .... B 94
COMBE. Digestion and dietetics ..... B 239
DREWRY. Common sense management of the stomach ..... B 531
FOTHERGILL. Maintenance of health ..... E 169
FOTHERGILL *and* WOOD. Food for the invalid. B 221
LANKESTER. Our food ..... D 84
LETHEBY. On food ..... B 386
THOMPSON. Food and feeding ..... D 242
WILLIAMS. Ethics of diet ..... B 275

MENTAL DISEASES.

BASTIAN. Brain as an organ of mind .....A 95
Second copy .....A 193
GUY. Factors of the unsound mind.....B 231
IRELAND. The blot upon the brain .....B 597
LUYS. Brain and its functions .....A 103
MAUDSLEY. Philosophy and pathology of the mind .....B 377
RAY. Mental hygiene.....B 426
TUKE. Insanity and its prevention.....B 244
UPHAM. Imperfect and disordered mental action .....B 589

HYGIENE.

BILLING. Relation of animal diseases to public health .....B 366
BROWN. Sewer gas .....B 210
Second copy .....B 577
BROWN. Health.....B 448
CHAUMONT. Habitation in relation to health. B 521
CUTBUSH. Health of soldiers and sailors....B 361
EGLESTON. Home and its surroundings....B 146
HALL. How to live long, or fun better than physic .....B 317
HARTLEY. Water, air, and disinfectants ..B 519
HEALTH lectures in Manchester, 1875-6 ....B 108
" " " 1876-7 ....B 109
" " " 1877-8 ....B 110
HINTON. Thoughts on health .....B 214
LEARED. Imperfect digestion .....B 578
MAYO. Philosophy of living.....B 583
MOORE. Health resorts for tropical invalids. B 576
PARKES. Personal care of health .....B 522
REID. Ventilation in American dwellings..B 271
RICHARDSON. Future of sanitary science....B 213
Health and occupation.....B 520
Hygeia .....B 212
Sanitary economy, its principles and practice .....B 325
SMITH. Philosophy of health, 2 vols .....B 6-7
TICKNOR. Philosophy of living.....B 327
WILSON (J.). Health and health resorts ..B 31
WILSON (G.). Healthy life and dwellings ..B 17
WILSON (W.). Ocean as a health resort....B 574

PHRENOLOGY, MESMERISM, ETC.

COOMBE. Lectures on phrenology .....B 399
MACKAY. Extraordinary popular delusions. B 538
MADDON. Phantasmata, 2 vols .....B 193-4
MAYO. Popular superstitions .....B 459
MORGAN (Nicholas). Skull and brain .....B 23
RYDBERG. Magic of the middle ages ..... C 554
Second copy .....B 241
SALVERTI. Philosophy of magic, 2 vols ..E 1385-6
SANDBY. Mesmerism and its opponents ....B 472
SEAFIELD. Dreams .....E 465
TIMBS (John). Mysteries of life, death, and futurity .....E 380
Notable things explained .....E 376
Popular errors .....E 375
Predictions realized .....E 381

GOVERNMENT.

AMOS. Remedies for war .....B 123
English constitution and government ....B 12
ARISTOTLE. Politics and economics, translated by Walford.....E 1128
BEECHER. Freedom and war.....B 403
BROUGHAM. British constitution .....B 470
CAMP. Democracy .....B 295
CHALMERS. Local government.....B 111
COTTON *and* PAYNE. Colonies and dependencies.....B 113
COULTHARD. Sphere and duties of government.....B 159
CRANE *and* MOSES. Politics .....B 304
DEAN. Political rights of British people ..B 238
DE LOLME. On the constitution of England..E 679
DICEY. Law of the constitution .....B 596
ELLIOT. State and church .....B 118
FONBLANQUE. How we are governed .....D 240
GUIZOT. Representative government .....E 709
HARE. Representation .....B 124
HELPS. Thoughts upon government .....B 188
War and culture .....B 80
LAMARTINE. Past, present and future of the republic .....B 342
LEWIS. Best form of government.....G 368
LORNE (*Marquis*). Imperial federation ....B 442
MAINE. Early history of institutions .....B 303
Early law and custom .....B 186
Popular government .....B 594
MATTHEWS. Colonial question .....B 338
Second copy .....B 512
MAY. Democracy in Europe, 2 vols.....B 333-4
MAURICE. Representation and education of the people .....B 458
MILL. On liberty.....B 300
Representative government.....B 286
MONTESQUIEU. Spirit of the laws, 2 vols..E 808-9

NAPIER. Defects of the Indian government. B 471
O'SULLIVAN. Manual of government in Canada ..... B 407
PEEL. Memoirs on the new government .... H 1054
Second copy, 2 vols ..... H 1056-7
Press and the public service ..... B 395
ROWLAND. English constitution ..... B 308
RUSSELL (*Earl*). English government and constitution ..... C 250
SMITH (Goldwin). Political destiny of Canada ..... B 309
STEPHEN (James Fitz-James). Liberty, equality and fraternity ..... E 204
SYME. Representative government of England B 489
TAYLOR. Are legislatures parliaments? .... B 48
Second copy ..... B 320
TREMENHEERE. Principles of government .. B 47
TOURGÉE. An appeal to Cæsar ..... B 571
TRAILL. Central government ..... B 117
United kingdom, local government and taxation in ..... B 528
WALPOLE. Electorate and legislature .... B 115
Foreign relations ..... B 114

JURISPRUDENCE.

ABBOTT. Judge and jury ..... B 133
BENNY. Criminal code of the Jews ..... B 157
BLACKSTONE. Commentaries on the laws of England, 4 vols ..... B 362-5
FORSYTH. History of trial by jury ..... B 329
GIBBONS. Law of contracts ..... B 588
Hints on advocacy ..... B 144
JERROLD. English and foreign copyright .. B 27
POLLOCK. Jurisprudence and ethics ..... B 192
Land laws ..... B 283
WARREN. Duties of attorneys and solicitors B 349
WILLIAMS (A.). About going to law ..... B 385
WILLIAMS (S.). Forensic facts and fallacies. B 582
WOOLSEY. Divorce and legislation ..... B 83

TRIALS.

AMOS. Great oyer of poisoning ..... B 331
BENSON. Remarkable trials ..... B 39
FULLER. Trials of imposters and adventurers E 220
MAC NEVIN. State trials in Ireland, 1794-1798 ..... B 190
SPICER. Judicial dramas ..... B 191

SLAVERY.

BARNES. Scriptural views of slavery ..... C 569
CAIRNES. The slave power ..... B 549
COCHIN. Results of slavery ..... B 346
PAULDING. Slavery in the United States .. B 562

RELIGIOUS LITERATURE.

BIBLE, COMMENTARIES, ETC.

ALFORD. How to study the new testament:
Gospels ..... C 9
Acts and epistles ..... C 10
Epistles ..... C 11
ARNOLD. Isaiah of Jerusalem ..... C 387
BARNES. Notes on Ephesians, etc ..... C 373
BLEEK Introduction to the old testament, 2 vols ..... C 313-4
BRIGGS. Biblical study ..... C 247
BUSH. Introduction to the pentateuch .... C 517
CHEYNE. Book of Isaiah ..... C 55
COMMENTARY. Old testament—Genesis—Esther, by Rev. R. Jamieson; Job—Malachi, by Rev. A. R. Fausset, vol. 1 .. C 444
COMMENTARY:
New testament—Matthew—Romans, Rev. D. Brown; 1 Corinthians—Revelations, Rev. A. R. Fausset, vol. 2 ..... C 445
COMMENTARY, Old testament:
Pentateuch ..... C 388
Historical book ..... C 389
Poetical books ..... C 390
Prophetical books ..... C 391
Apocrypha ..... C 392
New testament. Four gospels ..... C 393
Acts, Epistles and Revelations ..... C 394
CONDER (F. R. and C. R.). Hand-book to the Bible ..... C 516
COX. Biblical expositions ..... C 199

DAVIDSON. Canon of the Bible.....C 45
Polity of the new testament .....C 123
FREDERICTON, Bishop of, book of Job .....C 269
GOSPEL of St. John, with preface by Cardinal Manning .....C 532
GOSPEL of St. Mark in gothic, by Rev. W. W. Skeat .....E 347
HENRY. On the Psalms .....C 309
HACKETT. Acts of the Apostles, 2 vols....C 325-6
HOWSON. Metaphors of St. Paul .....C 131
JACOX. Side Light on scripture texts .....C 163
Secular annotation on do., 1st series.....C 102
" " " 2nd " .....C 103
LEATHES. Structure of the old testament ..C 17
MOMBERT. English versions of the Bible ..C 356
MORRIS. Book of Genesis ....C 81
Book of Exodus.....C 211
New testament, Greek (Griesbach's text), with readings of Mill and Scholz .....E 1116
RAMAGE. Bible echoes in ancient classics ..C 49
RODGER. Superhuman origin of the Bible..C 222
RYLE: Expository thoughts on Matthew ..C 164
" " Mark.....C 165
" " Luke, 2 vols ....C 166-7
" " John, 3 vols.. ..C 168-70
SCHAFF. Companion to Greek testament....C 209
SHARPE. New testament .....C 251
Historic notes on the Bible.....C 203
SPURGEON. Commenting and commentaries.C 238
STOUGHTON. Our English Bible .....C 537
TRENCH. Notes on the parables of Our LordC 557
WESTCOTT. History of the English Bible ..C 453
WHEDON. Commentary on new testament, 5 vols .....C 109-13
WIESELER. On the four gospels, translated by Venables .....C 308
WRIGHT. Zechariah and his prophecies....C 245
Wycliffite version of Job, Psalms and Proverbs .....E 349

CHRISTOLOGY.

BLUNT. History of Our Lord .....C 495
BUSHNELL. Character of Jesus, 3 copies..C 597-99
Vicarious sacrifice.....C 483
COLERIDGE. Public life of Our Lord, 5 vols..C 150-4
Sermon on the mount, 3 vols.....C 157-9
Life of our life, 2 vols.....C 155-6
ECCE DEUS. Essays on the life and doctrines of Jesus Christ .....C 494
ECCE HOMO.....C 73
FARRAR. Witness of the history of Christ..C 50
HANNA. Our Lord's life on earth.....C 26
HANNA. Ministry in Galilee.....C 27
Close of the ministry .....C 28
Passion week .....C 29
Our Lord's passion.....C 30
Our Lord's resurrection .....C 31
KITTO. Life and death of Our Lord.....C 91
LEATHES. Religion of Christ.....C 116
MACMILLAN. Marriage in Cana.....C 63
NEANDER. Life of Christ.....E 830
PRESSENSE. Jesus Christ, His life, times and work.....C 91
ROBERTS. The trial. Did Christ rise? ....C 284
WILLIAMS. World's witness to Jesus Christ.C 240

SCRIPTURE HISTORY.

BRAMPTON. Judea and her rulers .....C 362
BUDGE. Dwellers on the Nile .....C 617
DAWSON. Egypt and Syria .....C 615
EDERSHEIM. World before the flood .....C 250
MILLINGTON. Signs and wonders in land of Ham.....C 285
PLUMPTRE. Heathen world and St. Paul ..C 335
RAWLINSON. Historical illustrations of the old testament .....C 441
RUSSELL. Sacred and profane history, 2 vols.C 366-7
SAYCE. Assyria.....C 616
WILKINS. Phœnicia and Israel.....C 175

SCRIPTURE BIOGRAPHY.

BINNEY. St. Paul .....C 603
BRACE. Scripture portraits .....C 429
HOWSON. Character of St. Paul .....C 130
Companions of St. Paul.....C 129
KRUMMACHER. Cornelius the centurion....C 481
STEELE. Sovereigns of the Bible .....C 434
TYNG. Captive orphan Esther: the Queen of Persia .....C 491

JEWS.

ALLEN. Hebrew men and times .....C 455
EDERSHEIM (A.). History of the Jewish nation .....C 399
EDERSHEIM (E. W.). Laws and Polity of the Jews .....C 279
The temple .....C 51
JOSEPHUS. Antiquities and wars of the Jews.C 573
MYERS. The Jews, their customs and services C 513
POLANO. The Talmud .....C 277
RAPHALL. Post biblical history of the Jews. 2 vols ....C 204-5
RICHARDS. Life in Israel .....C 471

SAMUEL. Jewish life in the east.....C 278
SMITH. Old testament in Jewish church....C 118
Prophets of Israel.....C 180

ECCLESIASTICAL HISTORY.

BLUNT. Christian church.....C 186
BEDE'S Ecclesiastical history.....G 531
BOST. History of the Moravian brethren...C 21
BONAR. History of the christian church....C 446
BURNS. Church of Christ.....C 489
BURNET. History of the reformation.....G 138
CANNING. Religious strife in British history.C 183
CARTWRIGHT. Jesuits.....C 368
CHURTON. Early English church.....C 190
CORBETT. History protestant reformation..C 258
CRAMP. Baptist history.....C 407
D'AUBIGNE. History of the reformation....G 753
DANIELS. History of Methodism.....C 552
DIOCESAN Histories. Canterbury, by R. C. Jenkins.....C 345
Chichester, by W. R. W. Stephens.....C 346
Durham, by J. L. Lowe.....C 347
Lichfield, by Wm. Beresford.....C 348
Oxford, by Rev. E. Marshall.....C 349
Peterborough, by Geo. A. Poole.....C 350
Salisbury, by Wm. H. Jones.....C 351
Worcester, by Rev. Geo. Smith.....C 352
York, by Geo. Arnsby.....C 353
DOLLINGER (John J.). First ages of the church, 2 vols.....C 119-20
EDWARDS. Revival of religion in New England, 1740.....C 417
ELLIS. Martyr church.....C 185
EUSEBIUS'S Ecclesiastical history, translated by Cruse.....C 315
EVANS. Early English Baptists, 2 vols....C 328-9
FATHERS for English readers:
Apostolic fathers, by Rev. H. S. Holland.C 376
Defenders of the faith, by Rev. F. Watson.C 383
Gregory the Great, by Rev. J. Barmby...C 385
Leo the Great, by Rev. Chas. Gore.....C 379
St. Ambrose, by R. Thornton.....C 382
St. Augustine, by Rev. E. L. Cutts.....C 378
St. Basil the Great, by R. T. Smith.....C 386
St. Hiliary of Poitiers, by J. G. Cazenove.C 381
St. Jerome, by Rev. E. L. Cutts.....C 384
St. John of Damascus, by Rev. J. H. LuptonC 377
Venerable Bede, by Rev. G. F. Browne...C 380
France and her martyrs and reformers.....C 447
France and her religious history.....C 538
FULLER. Church history of Britain, 3 vols.C 216-8
GEIKIE. English reformation.....C 396
GIBSON. History of the revival in Ireland..C 474
GILFILLAN. Martyrs and heroes, Scottish Covenanters.....C 256
HARDWICKE. Church history (middle ages).C 82
Church history (reformation).....C 210
HAWKINS. Annals of the diocese of TorontoC 14
HEMANS. Mediæval christianity.....C 115
HERFORD. Religion in England.....C 75
HINTON. Test of experience.....B 560
HOPKINS. History of the confessional.....C 172
HURST. Short history of the reformation, 3 copies.....C 594-6
JESUITS, the, in conflict, or historic facts..H 496
LAWRENCE. Historical studies.....C 514
LLOYD. North African church.....C 361
MCCRIE. Reformation in Italy.....G 102
Reformation in Spain.....G 103
MACLEAR. Conversion of the west, Celts...C 343
" English.....C 344
" Northmen.....C 354
MASSON (Gustave). Huguenots (the).....L 28
MERIVALE. Continental Teutons.....C 342
Early church history.....C 200
MIALL. Footsteps of our forefathers.....C 492
MILNER. History of the church of Christ, 5 vols.....C 448-52
MOLESWORTH. History of the church of England.....G 167
MOSHEIM. Ecclesiastical history.....C 579
NEANDER (Dr. Augustus). Christian life in early and middle ages.....E 829
Church history, 10 vols.....E 815-24
First planting of christianity, etc., 2 vols.E 827-8
NICOLINI. History of the Jesuits.....E 910
ODERICUS Vitalis's Ecclesiastical history of England and Normandy, 4 vols.....G 557-60
PERRY. English church history, 596-1509..C 65
English church history, 1509-1719.....C 66
PRESSENSE. Martyrs and apologists.....C 97
Life and practice in early church.....C 95
Heresy and christian doctrine.....C 96
RANKE. History of the popes, 3 vols.....E 841-3
ROSCOE. Life and pontificate of Leo 10th, 2 vols.....E 849-50
SAINTS and miracles, mediæval and modern.C 173
SIMPSON. Voice from the desert.....C 468
SCHAFF. History of the church, 2 vols....C 576-7
SEEBOHM. Protestant revolution.....G 225
SIMCOX. Early church history.....C 174
SMEDLEY. Reformed religion in France, 3 vols.....G 66-8

SMITH (P.). Ecclesiastical history, 30-1380, A.D. ..... C 64
Christian church during the middle ages .. C 249
SMITH (R.). Church in Roman Gaul ..... C 363
SOCRATES. Ecclesiastical history ..... C 310
SOZOMEN'S Ecclesiastical history ..... C 311
STEVENS. Methodism, 3 vols ..... C 609-11
STOUGHTON. Spiritual heroes ..... C 475
Ecclesiastical history of England, 2 vols .. C 574-5
SWAINE. Religious revolution in the sixteenth century ..... E 291
TAYLOR. Scottish covenanters ..... E 280
THEODORET *and* EVAGRIUS. Ecclesiastical histories ..... C 307
TROLLOPE. Paul the pope ..... E 102
VAUGHAN. Age of Christianity ..... C 439
WORDSWORTH. Scottish church history .... C 290
St. Hippolytus and the church of Rome .. C 189
WILBERFORCE. Church and the empires .... C 171

BIBLE ANTIQUITIES, MANNERS AND CUSTOMS.

BURDER. Oriental customs ..... C 503
FULLER. Pisgah sight of Palestine ..... C 201
HIBBARD. Palestine, its geography and Bible history ..... C 415
KITTO. Bible history of the holy land ..... C 535
Daily Bible illustrations, Antediluvians ... C 85
" " Moses and Judges C 86
" " Samuel, Saul and David ..... C 87
" " Solomon and Kings ..... C 88
" " Job and poetical books ..... C 89
" " Isaiah and prophets ..... C 90
" " Life of our Lord . C 91
" " Apostles and the early church .. C 92
PORTER. Giant cities of Bashan ..... C 275
RULE. Oriental records (monumental) ..... C 268
SMITH. Chaldean account of Genesis, etc .. C 432
THOMSON. Land and the book, 2 vols ..... C 600-1

NATURAL THEOLOGY.

BUSHNELL. Moral uses of dark things ..... C 93
CHALMERS. Power, wisdom and goodness of God ..... A 342
KIRBY. Evolution and natural theology ... C 566
MACMILLAN. Bible teaching in nature ..... C 59
Two worlds in ours ..... C 58
POWELL. The order of nature ..... C 606

EVIDENCES.

Apology for christianity ..... E 1293
BARNES. Evidences of christian religion ... C 99
BLUNT. Scriptural coincidences ..... C 187
BUTLER. Analogy of religion ..... C 406
Second copy ..... E 638
CAMPBELL. On miracles ..... C 227
CHALMERS. Christian revelation in connection with astronomy ..... C 553
CUMMING. Moses right and Colenso wrong . C 420
NEWMAN. Essays on miracles ..... C 145
TULLIDGE. Triumphs of the Bible ..... C 401
WRANGHAM. Pleiad, or the evidences of christianity ..... E 1097

RELIGION AND SCIENCE.

CALDERWOOD. Science and religion ..... C 265
DRUMMOND. Natural law in the spiritual world ..... C 364
HITCHCOCK. Religion of geology ..... A 544
LE CONTE. Religion and science ..... C 280
TEMPLE. Relations between religion and science ..... C 573
WINCHELL. Science and religion ..... C 260

THEOLOGY DOCTRINAL AND POLEMICAL.

BLAKELEY (Rev. John). Theology of inventions ..... D 373
BACON. Philosophy of religion ..... C 287
BARCLAY. Apology for true christian divinity C 46
BARRY. Masters in English theology ..... C 84
Bible vindicated against modern theology ... B 504
BOWNE. Studies in theism ..... C 104
BUSHNELL. Nature and the supernatural ... C 202
CANDLISH. Two great commandments ..... C 405
CLOWES. Outlines of Swedenborg's doctrines C 121
CUMMING. Baptismal font and communion table ..... C 480
ELLIOTT. Inspiration of the Holy Scriptures C 223
FISHER. Grounds of theistic and christian belief ..... C 581
GREGORY. Doctrines and duties of the christian religion ..... C 423
Second copy ..... E 009

HARDWICKE. History of the XXXIX. articles. C 316
HARRIS. Pre-Adamite earth ..... C 403
Man primeval ..... C 562
HINTON. History of baptism ..... C 338
HOPKINS. Exposition of the ten commandments ..... C 425
JAMES. Secret of Swedenborg ..... C 234
LOCKHART. Communion of saints ..... C 36
LUMBY. History of the creeds ..... C 182
MANNING (Cardinal). Fourfold sovereignty of God ..... C 122
Grounds of faith ..... C 524
Sin and its consequences ..... C 133
Office of the Holy Ghost ..... C 527
MAURICE. Conscience ..... C 128
MOFFAT. Comparative history of religions: Ancient Scripture ..... C 107
Later " ..... C 108
MULLER Introduction to science of religion C 71
NEANDER. History of christian dogmas, 2 vols ..... E 825-6
OWEN. Forgiveness of sin ..... C 395
PEARSON. On the creed ..... C 321
PROCTOR. History of the book of common prayer ..... C 539
ROBERTS. Christendom astray ..... C 564
STURM. On the being and attributes of God, 2 vols ..... C 612-13
TULLOCH. Theism ..... C 487
WAYLAND. Principles of the Baptists ..... C 322
WESTCOTT. Revelation of the Father ..... C 305
WHEATLEY. On the book of common prayer ..... E 889

HOMILETICS AND PASTORAL THEOLOGY.

BARING-GOULD. Post mediæval preachers .. C 208
BAXTER. Reformed pastor ..... C 409
BLUNT. Parish priest ..... C 188
BOWES. Information and illustration ..... C 357
BURNS. Sketches and plans of sermons .... C 106
Classic preachers, English Church, 1st series ..... C 83
Classic preachers, English Church, 2nd series ..... C 272
DALE. Lectures on preaching ..... C 372
DAVIES. Homilies, ancient and modern, 4 vols ..... C 252-5
Papers on preaching ..... C 281
ELLICOTT. Homiletical and pastoral lectures .. C 161
HANNAM. Pulpit assistant, 4 vols ..... C 32 5
MURRAY. Preachers and preaching ..... C 559
RAMSAY. Pulpit table talk ..... C 460
WILSON. The reformed pastor ..... C 409
VINET. Pastoral theology ..... C 224

DEVOTIONAL AND PRACTICAL.

ALFORD. Meditations ..... C 476
ARNOLD. Christian life ..... C 443
Second copy ..... C 463
BAXTER. Saints' rest ..... C 226
BAYNE. Christian life, social and individual .. C 422
BUNYAN. Pilgrim's progress ..... C 1
Child of the sacred heart ..... C 521
COLERIDGE. Prisoners of the king ..... C 257
COBBE. Religious duty ..... C 462
Companion for the devout life ..... C 178
Divine love and divine wisdom ..... C 502
FARRAR. Seekers after God ..... C 486
FABER. All for Jesus ..... C 78
Bethlehem ..... C 160
Creator and creature ..... C 77
Spiritual conference ..... C 76
FISHER. Three great temptations ..... E 1537
FLAVEL. Christ knocking at the door ..... C 608
Fountain of life ..... C 437
Method of grace ..... C 398
G. K. Hope in the mercy of God ..... C 48
HAMILTON. Stumbling blocks ..... C 555
HARE. Mission of the comforter ..... C 184
HARRIS. Mammon, or covetousness, the sin of the Christian Church ..... C 416
L. W. J. S. Letters from Hell ..... C 125
LAW. Serious call ..... C 47
Like unto Christ, ascribed to Thomas à Kempis ..... C 419
Second copy ..... E 92
Little Snowdrop ..... C 533
MANNING. Blessed sacrament ..... C 529
Confidence in God ..... C 531
Love of Jesus to penitents ..... C 530
Office of the Holy Ghost ..... C 527
Praise ..... C 528
Sacred Heart ..... C 134
MURRAY. Power of religion on the mind ... C 472
STURM. Morning communings with God ... E 873
TAYLOR (Isaac). Saturday evening ..... C 221
Fanaticism ..... C 477
Natural history of enthusiasm ..... C 114
TAYLOR (Jeremy). Holy living and dying .. E 880
Thoughts on the love of Christ ..... C 490
THOMAS À KEMPIS. Imitation of Christ .... C 8
Second copy ..... C 20

COLLECTED WORKS.

ADAMS. Three divine sisters, and other choice works ..... C 400
ROYD. Changed aspects of unchanged truths C 418
Graver thoughts of a country parson ..... C 458
CHALMERS. Miscellanies ..... E 1392
Christian classics ..... C 39
CLIFTON tracts, christian doctrine ..... C 19
English and foreign reformation ..... C 18
COBBE. Studies, new and old ..... C 117
DURHAM. Hints on culture of character .... C 438
IRVING (Edward). Miscellanies ..... E 1330
MANNING. England and christendom ..... C 138
Miscellanies, 2 vols ..... C 194-5
MARTINEAU (James). Essays, philosophical and theological, 2 vols ..... C 214-5
MILLER. Headship of Christ ..... C 482
Modern symposium ..... C 456
MOZLEY. Essays, historical and theological, 2 vols ..... C 241-2
NEWMAN. Catholics in England ..... C 144
Characteristics from his writings, arranged by W. S. Lilly ..... C 540
Difficulties of Anglicans, 2 vols ..... C 146-7
Essays, 2 vols ..... C 142-3
Essays in aid of a grammar of assent ..... C 404
Historical sketches, 3 vols ..... C 139-41
Tracts ..... C 148
NEWTON. Works of, with memoir of his life, by Rev. R. Cecil ..... C 431
NICHOLSON. Disruption and other studies .. E 249
PATTERSON. Selections from Jeremy Taylor. C 506
PHILO JUDÆUS. Works, translated by Yonge, 4 vols ..... C 317-20
Questions of the day, Morrice Hall lectures .. C 578
RAWLINSON. Bampton lectures, 1859 ..... C 225
Reformers (The), by ministers of the United Presbyterian Church ..... C 426
ROBINSON. Theological works ..... C 323
SCOTT. Theological works ..... C 614
STORRS. Constitution of the human soul .... C 408
THOMSON. Word, work and will ..... C 101
Tracts for priests and people ..... C 484
WARD. Essays, devotional ..... C 196
Essays on church authority ..... C 197
WATSON (Richard). Works, memoir ..... C 292
Works, sermons, 3 vols ..... C 293-5
Life of Wesley ..... C 296
Miscellaneous, 2 vols ..... C 297-8
Sermons ..... C 299
Institutes, 4 vols ..... C 300-3
Exposition ..... C 304

SERMONS AND ADDRESSES.

BLACKIE. Lay Sermons ..... C 179
CAMPBELL. Sundays in Yoho ..... C 57
CHALMERS. Commercial discourses ..... B 447
COOK. Boston Monday lectures, 3 vols .... C 228-30
Boston Monday lectures (Occident) ..... C 568
FARRAR. Sermons and addresses in America C 583
GALLWAY (Father). Lectures on ritualism, 2 vols ..... C 41-2
GILES. Discourses on life ..... C 558
GUTHRIE. The city, its sins and sorrows ... C 282
Second copy ..... C 523
Man and the gospel ..... C 410
The parables ..... C 465
HAGGITT. Sermons to country congregations C 512
KINGSLEY. Discipline ..... E 992
Good news of God ..... E 991
Gospel of the Pentateuch ..... E 990
National Sermons ..... E 993
Sermons for the times ..... E 987
Village, town and country sermons ..... E 994
Water of life ..... E 989
Westminster sermons ..... E 988
MANNING. Sermons, 3 vols ..... C 135-7
MAURICE. Sermons on the Lord's prayer ... C 16
MURSELL. Sunday addresses ..... C 283
NARES. Religious discourses ..... C 509
PUNSHON. Lectures ..... C 74
Sermons ..... C 421
ROBERTSON. Sermons on St. Paul's Epistles to the Corinthians ..... C 464
Sermons, 4 vols ..... C 4-7
SPURGEON. Lectures to my students, 1st series ..... C 236
Lectures to my students, 2nd series ..... C 237
STANLEY. Sermons preached before the Prince of Wales, 1862 ..... C 397
Sunday afternoons at the Parish Church of a University city ..... C 478

PROPHECY.

BUNSEN. Signs of the times ..... C 500
BURGH. Exposition of the book of Revelation C 467
GUINNESS. Approaching end of the age .... C 511
KEITH. Evidence of prophecy ..... C 162
Second copy ..... C 454

MISSIONS.

CROIL. Missionary problem ..... C 67
ELLIS. Martyr Church ..... C 185
HONOLULU (Bishop of). Church work in Hawaii. C 274

HUC. Christianity in China, Tartary and Thibet, 3 vols. ..... C 497-9
JUDSON. Kathayan Slave ..... C 470
KAYE. Christianity in India ..... C 556
KIP. Early conflicts of christianity ..... C 544
Early Jesuit missions ..... C 856
Historical scenes from old Jesuit missions. C 567
MOFFAT. Missionary labours in Southern Africa ..... C 469
PATTERSON. Missions, a prize essay ..... C 536
TAYLOR. Seven years' street preaching in San Francisco ..... C 479
THOMPSON. Moravian missions ..... C 289
WILLIAMS (Rev. John). Missionary narrative ..... F 450

LOST TRIBES.

DANVERS. The covenant ..... C 369
GLOVER. England a remnant of Judah ..... C 239
GRANT. Nestorians, or the lost tribes ..... C 493
GRANT and the mountain Nestorians ..... C 430
HINE. Lost tribes found ..... C 306
Lost Israel found ..... C 605

SPIRITUALISM AND THE UNSEEN WORLD.

ALGER. Doctrine of a future life ..... C 545
CROOKES. Spiritualism ..... B 265
DAVIS. Death and after life ..... B 536
FISKE. Unseen world ..... C 267
HOWITT. History of the supernatural ..... E 1522
LEE. More glimpses of the world unseen ..... C 288
OWEN. Debatable land between this world and the next ..... C 411
Footfalls on the boundary of another world E 1536
SAVILE. Apparitions ..... B 235
Signs before death, record of strange apparitions, etc. ..... E 1322
SINNETT. The occult world ..... B 540
TUTTLE. Arcana of spiritualism ..... C 553
Unseen universe ..... C 551

SCEPTICISM, RATIONALISM AND TRANSCENDENTALISM.

ARNOLD. Church and religion ..... C 79
BAYNES. Letters to a sceptic ..... C 273
CAIRNS. Unbelief in the 18th century ..... C 219
CHRISTLIEB. Modern doubt and christian belief ..... C 501
CLODD. Childhood of religion ..... C 53
COBBE. Broken lights ..... C 402
Religious duty ..... C 462
CONWAY. Earthward pilgrimage ..... C 124
Idols and Ideals ..... C 126
Eclipse of faith, or a visit to a religious sceptic ..... C 198
Second copy ..... C 426
Eclipse of faith, defence of ..... C 44
Second copy ..... C 488
FARRAR. Lectures upon history of free thought in reference to christian religion C 508
Second copy ..... C 286
FROTHINGHAM. Religion of humanity ..... C 259
Transcendentalism in New England ..... B 154
LECKY. Rationalism in Europe, 2 vols. B 199-200
MORATA. New Koran ..... C 127
NELSON. Cause and cure of infidelity ..... C 424
PEARSON. Infidelity ..... C 414
SOFTLEY. Modern universalism and materialism ..... C 271
WALKER. Philosophy of skepticism and ultraism ..... C 542

VARIOUS RELIGIONS.

BEAL. Romantic history of Buddha ..... C 276
BLUNT (Wilfrid S.). Future of Islam ..... G 335
CLARKE. Ten great religions ..... C 248
DAVIDS. Buddhism ..... C 339
DOUGLAS. Confucianism and Taouism ..... C 337
EVANS. Shakers and shakerism ..... C 543
GANGOOLY. Life and religion of the Hindoos H 913
HAUSER. Fabulous Gods denounced in the Bible ..... C 263
KELLOGG. The light of Asia and the light of the world ..... C 582
MUIR. Coran ..... C 336
Mahomet and Islam ..... C 468
POOLE. Studies in a Mosque ..... E 522
RAWLINSON. Religions of the ancient world C 358
SALE. The Koran ..... C 580
SMITH. Mohammed and Mohammedanism ..... G 126
STEPHENS. Christianity and Islam ..... C 602
STOBART. Islam and its founder ..... C 546
WILLIAMS. Hinduism ..... C 338
WORTABET. Religions of Syria ..... C 485

DICTIONARIES.

BROWN. Dictionary of the Bible ..... C 413
CRUDEN'S Concordance, edited by John Eadie ..... C 515
E. A. G. Saints and symbols ..... C 355
Faiths of the world ..... C 270

MISCELLANEOUS.

ANDERDON. Afternoons with the saints....C 520
Christian Æsop.....C 525
ARUNDELL. Scientific value of tradition....C 181
BELLINGHAM. Social aspect of Catholicism and Protestantism.....C 105
BINNEY. Royal exchange and palace of industry.....C 473
BONWICK. Egyptian belief and modern thought.....C 206
BOSSUET. Variations of Protestant Churches, 2 vols.....C 12-13
BOTTALLA. Papacy and Schism.....C 232
BREEN Anglican jurisdiction.....C 526
BRIDGETT. Ritual of the New Testament...C 68
Our Lady's Dowry.....C 70
CARROLL. Exposition expounded.....C 547
CHILLINGWORTH. Religion of protestants...C 312
CHAPLIN. Riches of Bunyan.....C 436
CHEEVER. Lectures on the Pilgrim's ProgressH 909
CHRISTOPHER. New Methodist hymn book..E 125
Church rambles and scrambles.....C 56
CONWAY. Sacred anthology .....C 43
Wandering Jew.....C 102
CRICHTON. Converts from infidelity, 2 vols.E 1046
CURTEIS Dissent in relation to the church of England .....C 100
DAVIES. Mystic London.....F 674
Orthodox London .....C 213
Unorthodox London.....C 212
Heterodox London, 2 vols.....C 243-4
DIDRON. Christian iconography, 2 vols....E 969
Discussion between Pope and Maguire ....C 505
Essays and reviews, recent enquiries in theology .....C 412
Essays on the subject of Episcopacy.....C 507
FULLER *and* ENGLAND. Roman chancery...C 427
FOX. Studies of christian character .....E 1289
GILFILLAN. The Sabbath.....C 541
GLADSTONE. Rome, and fashions in religionE 14
GREGORY. Holy catholic church and communion of saints .....C 220
HARE. Guesses at truth.....C 440
Second copy .....C 459
HERGENROTHER. Catholic church and christian state, 2 vols .....C 37-8
HUNTINGDON. Religious extracts from Shakespeare .....C 563
KINGSLEY. Hermits .....E 1000
KIRWAN. Parish and other pencillings ....C 607
KRUMMACHER. Parables .....E 932
LOCKART. Non possumus .....C 52
LLOYD. Flower of christian chivalry .....C 54
MANNING. Temporal power of the Pope....C 132
MACDONALD. England's antiphon .....C 457
MACFARLANE. Mountains of the bible ....C 461
MACMILLAN. Sabbath of the fields .....C 61
MULLER. Lectures on the origin and growth of religion .....C 518
NEWMAN. Apologia Pro Vita Sua .....C 149
Second copy .....C 510
PALMER. Visit to Russian church, 1840-1..C 176
PASCAL. Provincial letters.....E 1017
PICTON. Mystery of nature .....B 87
SWEENEY. Catholic faith and practice, 3 vols .....C 23-5
RYDER. Catholic controversy .....C 69
TYNG. Forty years' experience in Sunday schools.....C 565
Value of life, a reply to, Is life worth living?C 442
VAUGHAN. Hours with the mystics, 2 vols.C 359-60
WEIL. Biblical legends of the Mussulmans.C 466
WILSON. Religio chemici .....B 227
WISEMAN. Catholic church .....C 72
Holy week .....C 233
WHATELEY. Good and evil angels .....C 560
Thoughts and apophthegms .....C 604

THE ARTS.

GENERAL TREATISES.

Arts employed in the production of clothing.D 315
BABBAGE. Economy of manufactures .....B 281
Exposition of 1851.....D 347
Balloon ascents .....E 583
BENJAMIN. Wrinkles and recipes .....D 162
BURN. Self-aid cyclopædia .....D 422
BAKEWELL. Great facts.....D 251
DODD. British manufactures, 3 vols .....D 194-6
DODD. Days at the factories.....D 418
FYFE. Invention and discovery .....D 330
Great industries of Great Britain, 2 vols. ..D 356-7
HARDINGHAM. Trade marks .....D 203
HAZEN. Popular technology, 2 vols .....D 594-5
History of silk, cotton, linen and wool ...D 402
Industrial statistics, 2 vols .....D 513-4
IMISON. Science and art, 2 vols.....D 423-4
Lectures on the results of the exhibition of 1851 D 369

POTTER. Principles of science applied to the arts ..... D 362
SIMMOND. Waste products and undeveloped substances ..... D 364
STOUGHTON. Palace of glass, a book for the exhibition, 1851 ..... D 303
TATE. Exercises on mechanics ..... D 470
Mechanical philosophy ..... D 463
TIMBS. Industry, science and art of the age. D 388
URE. Philosophy and manufactures ..... D 141
Useful arts and manufactures of Great Britain ..... D 384
Second copy ..... D 395
WYNTER. Subtle brains and lissom fingers.. D 248
WRAXALL. Naval and military resources of European nations ..... B 404

TECHNOLOGY.

AITKEN. Guns, etc ..... D 509
ANDERSON. Handbook for charcoal burners. D 38
ANDRES. Varnishes, lacquers, siccatives and sealing waxes ..... D 533
ANTISELL. Manufacture of hydro-carbon oils ..... D 346
ARCHER. Paper ..... D 502
Wool, and its applications ..... D 512
ARLOT. Complete guide for coach painters.. D 528
ARROWSMITH. Paper-hangers' companion... D 519
Art and mystery of curing meats, etc. ..... D 311
ASHENHURST. Designs in textile fabrics.... D 167
BARFF. Glass and silicates ..... D 507
BARTLEY. Toys ..... D 502
BLACK. Marble-workers manual ..... D 527
BLINN. Tin, sheet iron and copper plate worker ..... D 530
BOOTH. Clock and watch-maker's manual... D 24
BOUTELL. Gold working ..... D 501
BRITTEN. Watches and clocks ..... D 501
Cabinet maker, practical, by a working man. D 520
CALLINGHAM. Painters' and grainers' handbook ..... D 289
CALLIS. Cutlery ..... D 501
CHARLEY. Flax and linen ..... D 512
CHURCH. Acids, alkalies ..... D 505
COBB. Silk ..... D 512
COLLINS. Gutta-percha and india-rubber .. D 504
Hides and leather ..... D 504
CROOKES. Dyeing and tissue printing .... D 33
DAVIDSON. House painting ..... D 21
DOBSON. Manufacture of bricks and tiles .. D 312
DRESSER. Carpets ..... D 511
FELKIN. Hosiery and lace ..... D 511
Gas consumers' guide ..... D 316
GEE. Hall marking of jewellery ..... D 11
Goldsmith's handbook ..... D 17
Second copy ..... D 516
Silversmith's handbook ..... D 12
GILL. Sugar refining ..... D 506
GRAHAM. Brass founding ..... D 510
HAY. Harmonious colouring ..... D 368
HOLLY. Carpenter's and joiner's handbook. D 201
KEMLO. Watch repairer's handbook ..... D 529
LARKIN. Brass and iron founder ..... D 543
LINDSEY. Pens and paper mache ..... D 509
LUKIN. Picture frame making ..... D 438
Toy making for amateurs ..... D 535
MANLY. Salt, preservation of food, bread and biscuits ..... D 506
MASURY. House painting, plain and decorative ..... D 517
House painting, carriage painting and graining ..... D 518
MORTIMER. Pyrotechnist's companion .... D 396
MULLIN. Modern moulding and pattern making ..... D 597
Painter, gilder and varnisher ..... D 532
PATTERSON. Gas and lighting ..... D 505
POLLEN. Furniture and woodwork ..... D 507
POOLEY. Brewing and distilling ..... D 506
POWELL. Glass making ..... D 32
Practical upholstery ..... D 540
HATTON. Printing ..... D 502
PYROTECHNY. The art of making fireworks. D 208
REDDING. On wines ..... E 924
RICHMOND. Grammar of lithography ..... D 523
SAUZAY. Glass making ..... E 578
SIMMONDS. Fibres and cordage ..... D 504
SIMS. Dyeing and bleaching ..... D 511
SLATER. Manual of colours and dye wares.. D 544
STEVENS. House painting ..... D 202
STOKES. Cabinet maker and upholsterer's companion ..... D 524
THRUPP. History of coaches ..... D 132
URQUHART. Electro plating ..... D 279
WALLIS. Jewellery ..... D 501
WATTS (A.). Electro metallurgy ..... D 4
WATTS (I.). Cotton ..... D 512
WILLIAMS. Explosive compounds ..... D 508
Iron and steel ..... D 510
Oils and candles ..... D 505
WILSON. Stereotyping and electrotyping .. D 522
Typographical printing machines and machine printing ..... D 521
WOOD. Bookbinding ..... D 502
WOOLNOUGH. Whole art of marbling ..... D 135
WRIGHTSON. Agricultural machinery .... D 503

MACHINERY AND INVENTIONS.

Among machines ..... D 27
BAKER. Elements of mechanism ..... D 386
BALL. Applied mechanics ..... D 187
BECKMANN. History of inventions, 2 vols . D 393-4
BRAIDWOOD. Construction of fire engines . D 378
BROWNE. Water meters ..... A 443
BURN. Mechanical arts ..... D 40
CAMPIN. Details of machinery ..... D 41
CRANE. Smithy and forge ..... D 20
FITZGERALD. Boston machinist ..... D 200
GLYNN. Cranes and machinery ..... D 589
HASLUCK. Lathe work ..... D 26
Metal turners' handbook ..... D 161
HOLTZAPFFEL. Turning and mechanical manipulation, 4 vols ..... D 563-6
Lathe and its uses ..... D 151
Mechanics' friend ..... D 52
Mechanics' workshop, amateur ..... D 547
MOSELEY. Illustrations of mechanics ..... D 349
NICHOLSON. Mechanics' companion ..... D 404
Practical mechanics for amateurs ..... D 22
PERRY. Practical mechanics ..... D 190
PILKINGTON. Artists' guide and mechanics' own book ..... D 390
RENWICK. Science of mechanics ..... D 399
ROSE. Pattern makers' assistant ..... D 25
SHELLEY. Workshop appliances ..... D 169
SMITH (F.). Workshop management ..... D 545
SMITH (R.). Cutting tools ..... D 168
Turner's companion, concentric, elliptic and eccentric turning ..... D 526
TEMPLETON. Workshop companion ..... D 227
UNWIN. Elements of machine design ..... D 171
WATSON. Manual of the hand lathe ..... D 525
Young mechanic ..... D 465

CIVIL ENGINEERING, ETC.

ANDREWS. Agricultural engineering, 3 vols. D 590-2
ANDERSON. Strength of materials ..... D 170
BARRY. Railway appliances ..... D 172
CAMPIN. Mechanical engineering ..... D 487
CLARK. Railways and tramways ..... D 503
DEMPSEY. Drainage of districts and lands.. D 593
Iron girder bridges ..... D 585
GIBSON. Treatise on land surveying ..... D 344
GILMORE. Roads, streets and pavements .. D 76
GLYNN. Power of water ..... D 469
LAW. Civil engineering ..... D 391
Roads and streets ..... D 14
Rudimentary art of constructing and repairing roads ..... D 307
PARRY. Water, its collection and distribution ..... D 246
SCRIBNER. Engineers' and mechanics' companion ..... D 338
WIGGINS. Embanking lands from the sea.. D 588
WOOD. Treatise on railroads ..... D 459

MECHANICAL DRAWING.

DAVIDSON. Drawing for bricklayers ..... D 182
Drawing for cabinet makers ..... D 183
" carpenters and joiners ..... D 184
" metal plate workers ..... D 176
" machinists and engineers ..... D 181
" stonemasons ..... D 178
Linear drawing ..... D 175
" and projection ..... D 188
Model drawing ..... D 180
Projection ..... D 174
Practical perspective ..... D 173
MAXTON. Engineering drawing ..... D 1
RYAN. Systematic drawing and shading .... D 185

ARCHITECTURE AND BUILDING.

Architectural director, or pocket vignola ..... D 329
BECKETT. Book on building ..... D 3
BLOXAM. Companion to Gothic architecture. D 31
Gothic ecclesiastical architecture, 2 vols.. D 29-30
BURNETT. Treatise on limes, cements, and mortars ..... D 317
CAMPIN. Materials and construction ..... D 216
CHRISTY. Joints made and used by builders. D 7
CLEAVELAND *and* BACKUS. Village and farm cottages ..... D 461
CRESWELL. Handrailing and staircasing .... D 186
D'ANVERS. Handbook of elementary art, architecture ..... D 56
DAVIDSON. Gothic stonework ..... D 177
Building construction ..... D 179
DOBSON. Foundations and concrete works.. D 467
Masonry and stone cutting ..... D 392
DONALD. Wonders of architecture ..... E 591
DWYER. Church, parsonage, and school architecture ..... D 458
Economical cottage builder ..... D 315
FERGUSSON. Nineveh and Persepolis ..... G 744
GARBETT. Architecture ..... D 583
HALFPENNY. Useful architecture ..... D 361
HULL. Building stones ..... D 508
OAKEY. Building a home ..... D 44
SMEATON. Building, surveying, and architecture ..... D 385

SMITH. Architecture, classic.....D 99
Gothic and renaissance.....D 100
STEVENSON. Lighthouses.....D 471
TARN. Science of building.....D 28
VIOLLET-LE DUC. How to build a house....D 148

STEAM AND FUEL.

ARMSTRONG. Steam boilers.....D 324
BALWIN. Steam heating for buildings.....D 541
BOURNE. Catechism of steam engine.....D 297
Recent improvements in steam engine....D 296
CLARK. Fuel.....D 19
COTTERILL. Steam engine as a heat engine..D 484
GALLETLY. Coal.....D 508
LARDNER. Treatise on the steam engine....D 323
Second copy.....D 377
PORTER. Treatise on Richard's steam engine indicator.....D 486
PRIDEAUX. Treatise on fuel.....D 318
NORTHCOTT. Theory and action of steam engine.....D 485
Steam engine.....D 136
OTWAY. Elementary treatise on steam.....D 343
ROSS. Navigation by steam.....D 425
WILSON. Steam boilers.....D 166

METALLURGY AND MINERALS.

BAUERMAN. Metallurgy of iron.....D 5
Coal and coal pits.....E 434
DAVIES. Minerals and mining.....A 651
GUETTIER. Metallic alloys.....D 531
JACKSON. Minerals and their uses.....D 359
LANDRIN. Treatise on steel.....D 602
OVERMAN. Manufacture of steel.....D 603
PHILIPS. Copper smelting.....D 510
SMYTH. Metallic mining and collieries....D 508

APPLIED ELECTRICITY.

Anecdotes of the electric telegraph.....D 371
BRIGGS *and* MAVERICK. Story of the telegraph D 472
CULLEY. Handbook of practical telegraphy. D 401
DU MONCEL. Electro magnets.....D 444
Telephone, microphone and phonograph..D 39
Second copy.....D 304
FIELD. History of the Atlantic telegraph..D 451
FONTAINE. Electrolysis.....D 574
FRANCIS. Electrical experiments.....D 409
HAMMOND. Electric light in our homes.....D 351
HIGHTON Electric telegraph.....D 365
HOSPITALIER Domestic electricity.....D 573
LANGDON. Electricity to railway working..D 160
POPE. Electric telegraph.....D 354
PRESCOTT. Electric telegraph.....D 372
Electricity and electric telegraph.....L 337
SABINE. Telegraphy.....D 503
WILSON (George, M.D.). Electricity and the telegraph.....E 425

PHOTOGRAPHY.

FORTER. Photography.....D 502
HEIGHWAY. Photographic terms.....D 252
HUNT. Photography.....D 310
PRITCHARD. Photographic studios of Europe. D 253
WALLACE. Amateur photographer.....D 542

AGRICULTURE.

DICKSON. Husbandry of the ancients, 2 vols. D 419-20
EVANS. Agriculture.....D 407
LOUDON. Encyclopædia of agriculture.....D 403
SILOS for British fodder crops.....D 130

HORTICULTURE AND LANDSCAPE GARDENING.

BRIGHT. Year in a Lancashire garden.....D 215
English flower garden.....D 249
Second copy.....D 276
BULLEN *and* GOWER. Orchids for amateurs.....D 538
BUCKTON. Town and window gardening....D 258
BURBIDGE. Cultivated plants, their propagation and improvement.....D 549
CHURCH. Home garden.....D 45
DOWNING. Landscape gardening.....D 334
Second copy.....D 400
FISH. Bulbs and bulb culture, 2 vols.....D 536-7
HASSARD. Floral decorations for dwelling houses.....D 233
HIBBERD. Rustic adornments.....D 159
HOLE. About roses.....D 581
NEILL. Gardeners' companion.....D 363
OAKEY. Home grounds.....D 46
RAND. Bulbs.....D 270
ROBINSON. God's acre beautiful.....D 152
Hardy flowers.....D 259
SHAW. London market gardens.....D 267
WATSON. American home garden.....D 260
WILLIAMS. Window gardening.....D 414
WOOD. Bulb garden.....D 272
Good gardening.....D 266

POMOLOGY.

STRONG. Fruit culture.....D 578
THOMPSON. Fruit culture under glass.....D 269
Grape culture.....A 237

ARBORICULTURE.

ABLETT. Arboriculture for amateurs.....D 434
BAGNERES. Elements of sylviculture.....D 268
FORSYTH. Culture and management of trees A 511
FRASER. Handy book of the coniferæ.....A 21
GREGOR. Arboriculture.....A 390
HOUGH. Elements of forestry.....D 265
HOOPES. Book of evergreens.....D 264
JOHNS. Forest trees of Great Britain, 2 vols. A 435-6
SPRINGER. Forest life and trees.....D 271
Useful and ornamental planting.....D 405
WOOD. Tree planter.....D 8

POULTRY AND AVIARY.

DIXON. Dovecote and aviary.....D 442
GREENE. Amateur's aviary of foreign birds. D 431
PIPER. Poultry.....D 206
WRIGHT. Brahma fowl.....D 293
Practical pigeon-keeper.....D 257
Poultry.....D 568

BEE CULTURE.

COOK. The bee-keeper's guide.....D 457
QUINBY. Bee-keeping.....D 551
LANGSTROTH. On the honey bee.....A 619
ROOT. The A B C of bee culture.....D 557

AGRICULTURAL PRODUCTS.

ART. Tea blending.....D 204
CARRICK. Koumiss.....D 92
DUNNING. Tobacco.....D 504
EVANS. Butter and cheese.....D 506
MACDONALD. Food from the far west.....D 455
Production of food.....D 314
SIMMONDS. Curiosities of food.....D 339
THURBER. Coffee from plantation to cup..D 153

RIDING AND DRIVING.

BURNAND. About buying a horse.....D 288
DODGE. Patroclus and Penelope.....D 569
"Free Lance." Horses and road.....D 277
HAYES. Riding.....D 499
Veterinary notes.....D 281
HEATLEY. Horseowners' safeguard.....D 126
NEVILLE. Horses and riding.....D 263
STEWART. Stable economy.....D 209
UPTON. Newmarket and Arabia.....D 129
WOOD. Horse and man.....D 570
WHYTE-MELVILLE. Riding recollections....D 488
Second copy.....L 981

SPORTING.

APPERLEY. Nimrod's hunting tour.....F 460
AVON. How I became a sportsman.....F 175
BARKER *and* DANFORTH. Hunting and trapping.....F 275
BALBY. Sporting rambles.....D 295
CECIL. Records of the chase.....D 447
CRAVEN. Young sportsman's manual.....E 962
DEGRAFF. Bodines, or camping on the Lycoming.....F 575
FITT. Covert-side sketches.....D 548
HENDERSON. Camping.....F 123
Hunters' hand-book.....D 599
IDSTONE. The dog.....D 298
JEFFRIES. Amateur poaching.....D 278
LORD. Home in the wilderness.....F 254
MURPHY. American game bird shooting. .D 280
NIMROD. Chase, turf and road.....D 124
STABLES. Practical kennel guide.....D 299
STRETTON. Sport and sportsmen.....F 644
THOMAS. Shooters' guide.....D 464
THOMPSON. Witchery of archery.....D 73
TROLLOPE. Hunting sketches.....D 454
VAN DYKE. Still hunter.....F 311
WILD FOWLER. Shooting and fishing trip..D 134

FISH AND FISHING.

Anglers' evenings, first series.....D 138
Second series.....D 139
OLD ANGLER. American fish.....D 462
BERTRAM. Harvest of the sea.....F 113
BUCKLAND. Fish hatching.....D 426
FOSTER. Scientific angler.....D 250
FRANCIS. Fish culture.....D 118
HALLOCK. Fishing tourist.....F 403
HENSHALL. Book of the black bass.....D 121
NORRIS. American anglers' book.....D 333
PENNELL. Book of the pike.....D 74
PRIME. I go a-fishing.....F 270
ROOSEVELT. Superior fishing.....D 448
Salmon fishing in Canada, by a resident....D 325
Second copy.....D 335
WALTON *and* COTTON. Complete angler....E 899
Second copy.....E 980
WELLS. Fly-rods and fly-tackle.....D 308

BOATS AND BOAT BUILDING.

Book of knots.....D 88
FRASER. Practical boat sailing.....D 197
GROSVENOR. Model yachts and boats.....D 432

PEAKE. Naval architecture.....D 382
Second copy.....D 383
PIM. Ship building.....D 503
NEISON. Practical boat building for amateurs.....D 534
STEPHENS. Canoe and boat building.....D 576
Plates.....D 577

VOLUNTEERING.

BUSK. Rifle volunteers.....D 452
WESTON. Rifle club and range.....D 302

GYMNASTICS.

BEECHER. Physiology and calisthenics.....D 327
BLAIKIE. How to get strong.....D 191
GOODMAN. Fen skating.....D 77
HARTELIUS. Home gymnastics.....D 550
LEATHY. Art of swimming.....D 71
OSWALD. Physical education.....B 147
RUSSELL. Strength and skill.....E 588
TRAILL. Family gymnasium.....D 389
WALKER. Manly exercises.....E 950
WOOD. Physical exercises.....D 215

HOME AND HOME LIFE.

BARKER. Bedroom and boudoir.....D 67
BEECHER. All around the house.....D 373
BROWN. The home.....B 150
CHURCH. How to furnish a home.....D 43
Money making for ladies.....D 226
DEWING. Beauty in the household.....D 224
EDIS. Decoration and furniture of town houses.....D 158
E. W. S. Amenities of home.....D 47
GARDNER. Illustrated homes.....D 210
GARRETT. House decoration.....D 63
HAWEIS. Art of decoration.....D 23
LANG. The library.....D 59
LOFTIE. The dining-room.....D 69
Art in the house.....D 64
MURPHY. Our homes.....D 145
ORRIN-SMITH. Drawing-room.....D 61
PENN. Home library.....D 53
RUTZ-REES. Home decoration.....D 49
Home occupation.....D 52
Ugly girl papers.....D 221
VALENTINE. Amenities of home.....D 239
Young woman's book.....D 292
WILLIAMS. Beautiful homes.....D 416
Young lady's book.....D 236
Young lady's book.....D 453

DOMESTIC ECONOMY.

BABCOCK. Household hints.....D 48
BEECHER. Domestic economy.....D 473
Best of everything, by the author of "Enquire Within".....D 291
BAZAR. Book of the household.....D 220
BROWN. A year's cookery.....D 106
CHAMBERS. Lessons in cookery.....D 110
CROWFIELD. House and home papers.....D 584
DODS. Art of cooking.....D 441
FREDERICK. Hints to housewives.....D 440
German national cookery for English kitchens D 111
GOUFFÉ. Book of Preserves.....D 150
HARLAND. Common sense in the household.D 108
HENDERSON. Practical cooking.....D 107
Ice cream and cakes. By "an American"..D 495
JEWRY. Everyday cooking.....D 109
PARLOA. New cook book.....D 493
Party giving on every scale.....D 244
SMITH. Virginia cooking book.....D 276
YOUMANS. Household science.....D 421
WARNE. Model cookery.....D 123

SANITARY.

BAYLES. House-drainage and water service.D 561
BROWN. Water-closets.....D 579
BUCHAN. Plumbing and house-drainage....D 6
DAVIES. Plumbing.....D 566
DEMPSEY. Drainage of towns and buildings.D 375
GERHARD. Sanitary house-inspection.....D 598
HELLYER. Lectures on sanitary plumbing..D 35
PERKINS. Gas and ventilation.....D 539
PLUNKET. Women, plumbers and doctors..D 555
REEVES. Bad drains.....D 601
SCHUMANN. Heating and ventilation.....D 163
SLAGG. Sanitary work.....D 217
TEALE. Dangers to health.....D 558
WARING. Sanitary drainage of houses....D 36

DRESS.

BLANC. Art of ornament in dress.....D 147
Freaks of fashion.....D 408
HAWEIS. Art of dress.....D 255
OAKEY. Beauty in dress.....D 225
OLIPHANT. Dress.....D 66
PLANCHE. British costume.....D 285

NEEDLEWORK.

CHURCH. The home needle.....D 51
DEVONIA. Honiton lace book .....D 435
GLAISTER. Needlework ....D 65

GASTRONOMY.

FIN-BEC. Cupboard papers .....E 330
FRENCH. History of toasting .....D 287
SAVARIN. Handbook of dining.....D 556
Second copy..... .....E 342
SIMPSON. Handbook of dining.....D 232

ETIQUETTE.

Book of decorum .....D 223
COUNTESS of * * *. Mixing in society..D 290
Etiquette of good society.....D 219
Manners and tone of good society .....D 243
MORRIS. Courtship and matrimony .....B 413
Society small talk.....D 241
WARD. Sensible etiquette .....D 142

GAMES AND AMUSEMENTS.

BARTLETT. New games .....D 192
BLYTH. Whist player.....D 262
BIRD. Chess openings .....D 413
BRANDT. Games, gaming and gamester law.D 94
CAVENDISH. Card essays and Clay's decisions .....D 117
CRAWLEY. Billiard book .....D 355
CREMER. Magician's own book .....D 274
E. W. S. Home amusements .....D 50
HEALY. Home theatre.....D 600
HEATHER. Cards and card tricks.....D 429
HOFFMAN. Modern magic.....D 445
MACGREGOR. Pastimes and players.....E 345
MOFFATT. Boy's own book .....D 466
MORPHY. Games of chess.....D 376
Second copy.....D 427
NUGENT. Country house charades.....D 313
POLE. Philosophy of whist .....D 515
POLLOCK. Amateur theatricals .....D 62
Private theatricals. By an old stager ....D 212
PROCTOR. Whist.....D 489
SACHS. Sleight of hand.....D 261
STAUNTON. Chess players' companion ....D 328
VERNEY. Chess eccentricities .....D 553
WILLIAMS. Evening amusements .....D 417

DECORATIVE AND FINE ART.

ALCOCK. Art and art industries in Japan..D 42
Artistic amusements .....D 436
COOK. Art in England .....D 230
CARR. Essays in art .....D 101
CASTELLANI. Gems.....D 207
CHORLEY. Recent art and society .....D 294
CONWAY. Travels in South Kensington....D 560
DAVIDSON. Pretty arts .....D 137
DAY. Every day art .....D 75
DUPIN. Mathematics applied to the useful and fine arts .....D 406
FAIRHOLT. Rambles of an artist.....D 144
HAZLITT. Essays on the fine arts .....D 140
HULME. Art instruction in England .....D 228
HUNT. Talks about art.....D 116
Second copy .....D 381
JAMESON. Sacred and legendary art, 2 vols. D 156-7
JARVES. Art hints .....D 125
KING. Gems and semi-precious stones ...E 933
Handbook of engraved gems .....E 934
LELAND. Minor arts .....D 58
LOSSING. History of the fine arts .....D 350
PALGRAVE. Essays on art .....D 15
PATTISON. Renaissance of art in France, 2 vols .....D 154-5
POOLE, lectures on art .....D 87
ROOD. Modern chromatics .....D 387
ROSSETTI. Fine art.....D 596
TAINE. Lectures on art, 1st series .....D 84
" " 2nd series.....D 85
WILKINSON. On colour .....D 353
Wood carving.....D 115
WYATT. Fine art, its history and application to industry.....D 554

PAINTING.

AYRES. How to paint.....D 437
BELL Anatomy of expression .....D 282
BENSON. Manual of colour .....D 275
BUXTON. German, Flemish and Dutch painters .....D 96
English and American painting.....D 97
CHESNEAU. English school of painting ....D 490
CLEMENT. Painters and sculptors .....D 105
Legendary art .....D 104
Painting for beginners.....D 309
D'ANVERS. Painting, old masters .....D 54
Painting, modern masters .....D 55

DA VINCI. Treatise on painting .....D 286
DUVAL. Artistic anatomy .....D 492
EASTLAKE. Brera gallery at Milan .....D 70
ELLI Sketches from nature .....D 60
FIELD. Rudiments of the painter's art ....D 366
FIELD *and* DAVIDSON'S grammar of colouring D 16
FROMBERG. Painting on glass .....D 587
GARDNER. Everybody's paint book .....D 446
GULLICH *and* TOMBS. Painting.....D 18
HOWARD. Sketcher's manual .....D 254
Lectures on painting.....D 103
KEMPT. Pencil and palette .....E 334
LANZI. History of painting, 3 vols.....E 781-3
LESLIE. Handbook for young painters ....D 439
POYNTER. Classic and Italian painting ....D 95
RIDNER. Artists' chromatic handbook ....D 582
ROLLIN. Studio, field and gallery.....D 214
RUSKIN. Painting .....D 164
Modern painters, 5 vols .....E 451-5
TYRWHITT. Our sketching club .....D 113
VIARDOT. European art .....E 587
Italian art .....E 592
WAUTERS. Flemish school of painting ....D 491

SCULPTURE.

D'ANVERS. Sculpture.....D 57
FLAXMAN. Lectures on sculpture .....D 284
MEMES. Sculpture, painting and architecture .....E 1098
REDFORD. Ancient sculpture .....D 98
Sculpture and the plastic art .....D 380
VAGO. Modelling in clay .....D 546
VIARDOT. Sculpture .....E 599

DRAWING.

RUSKIN. Elements of drawing .....D 342
Second copy .....E 441
Elements of perspective .....D 360
WALKER. Handbook of drawing.....D 10

ENGRAVING AND ETCHING.

CHATTOCK. Practical notes on etching ....D 428
DAVENPORT. Engraving .....D 502
DUPLESIS. Engraving.....E 602
EMERSON. Wood engraving .....D 198
HAMERTON. Etchers' handbook .....D 500

CERAMICS.

ARNOUX. Pottery .....D 507
BLAKE. Ceramic art .....D 149
BOHN. Pottery and porcelain .....E 976
English pottery and porcelain .....D 433
JANVIER. Practical keramics for students..D 460
PITON. China painting in America .....D 199
SPARKES. Pottery painting .....E 1306
YOUNG. Ceramic art .....D 143

MUSIC.

BACH. Musical education and vocal culture.D 131
CHOMET. Influence of music on life and health .....D 193
CHORLEY. Modern German music, 2 vols..D 127-8
CROWEST (Frederick). Musical anecdotes, 2 vols.....D 82-3
CURWEN (John). Tonic sol-fa .....D 483
Worship music .....D 133
D'ANVERS. Elementary history of music ..D 78
DICKSON. Organ building.....D 165
EHLERT. Letters on music .....D 72
Second copy .....D 114
ELLA. Musical sketches.....D 91
ELLIS. Speech in song .....D 477
FETIS. Music explained to the world ....D 474
HIGGS. Fugue .....D 475
HOGARTH (George). Memoirs of the opera, 2 vols.....D 237-8
Musical history, 2 vols.....D 397-8
HULLAH. Method of teaching singing.....D 93
Music in the house .....D 68
PAUER. Elements of the beautiful in music.D 478
Musical forms.....D 479
PROUT. Instrumentation .....D 476
RIMBAULT. Musical instruments.....D 501
RITTER. Music in America .....D 80
Music in England .....D 79
History of music.....B 99
RUSSELL. Vocal culture.....D 90
SEILER. Voice in singing .....D 273
SCHUMANN. Music and musicians.....D 81
STAFFORD. History of music.....E 1111
STAINER. Composition .....D 481
Harmony .....D 482
STAMER. Music of the Bible.....D 211
STONE. Scientific basis of music .....D 480
WAGNER (Richard). Art life and theories of..D 89
WAGRAM. Change ringing .....D 102
WEBER (G.). Musical compositions, 2 vols..D411-2

LANGUAGE AND LITERATURE.

HISTORY AND GENERAL TREATISES.

ANDERSON. History of Shorthand.....E 117
AZARIAS. Development of English literature E 1428
BASCOM. English literature.....E 214
BLAKEY. History of political literature, 2 vols.....B 370-1
BOMBAUCH. Literature of kissing.....E 1503
BOUTERWICK. Spanish literature.....E 1443
BRIDGE. French literature.....E 106
BRINK. Early English literature.....E 901
BUCKLAND. Story of English literature....E 159
CHASLES. Anglo-American literature and manners.....E 1527
CRAIK. Manual of English literature, 2 vols. E 73-4
CHRISTOPHER. Hymn writers and their hymns E 485
New Methodist hymn book.....E 125
CHAMBERS. Italian literature.....E 1519
CRUTTWELL. History of Roman literature..E 390
DODD. English literature.....E 177
DOWDEN. Studies in literature, 1789-1877..E 512
EARLE. Anglo-Saxon literature.....E 416
German literature, historical, biographical and critical.....E 1247
HALLAM. Literary history of Europe, 2 vols. G 123-4
Handbook of French literature, historical, biographical and critical.....E 1221
HARRISON. The choice of books.....E 1718
HAZLITT. Elizabethan literature.....E 716
JAMES. French poets and novelists, 3 copies.....E 75, 1543-44
JAPP. German life and literature.....E 523
KINGSFORD. Canadian archæology.....E 1679
LAWRENCE. English literature, classical period.....E 1305
LEAVITT. Bohemian society.....B 566
MACBETH. Might and mirth of literature. .E 1324
MCGEE. Irish writers.....E 73
MAHAFFY. History of classical Greek literature, 2 vols.....E 137-8
MINTO. English prose literature.....E 744
MORFILL. Slavonic literature.....E 1030
MORLEY. English literature in reign of Victoria.....E 25
OLIPHANT. Literary history of England, 3 vols.....E 481-3
PAYN. Some private views.....E 1556
PERRY. English literature, 18th century.. E 486
SAINTSBURY. Specimens of English prose...E 1677
SAYCE. Babylonian literature.....E 1255
SCHLEGEL. History of literature.....E 859
SCHERER. History of German literature, 2 vols.....E 1672-73
SCHERR. History of English literature.....E 135
SEAFIELD. Literature and curiosities of dreams E 1319
SELSO. Literature of Germany.....E 231
SIMPSON. Literature of Italy.....E 1446
SISMONDI Literature of the south of Europe, 2 vols.....E 866-7
Spanish literature, historical, biographical and critical.....E 1250
TAYLOR (B.). German literature.....E 532
TAYLOR (I.). Transmission of ancient books E 105
TUCKERMAN. English prose fiction.....E 484
TURNER. Russian literature.....E 489
TYLER. American literature, 1607-1765, 2 vols.....E 750-1
WASHBURN. Early English literature.....E 136
WELSH. Development of English literature and language.....E 1584
WRIGHT. Caricature and grotesque in literature and art.....E 1242

BIBLIOGRAPHY.

ADAM. Famous books.....E 1432
Best reading, (The). Hints on the selection of books.....E 1276
Hints for home reading.....E 170
PERKINS. Best reading: Hints on the selection of books.....E 1297
RUSSELL (A. P.). Library notes.....E 228
RUSSELL (W. C.). Book of authors.....E 398
SPILSBURY. Lincoln's inn and its library...E 1279

PHILOLOGY.

AB-O' TH' YATE'S dictionary.....E 171
ALFORD. The Queen's English.....E 1478
AYERS. Orthoëpist.....E 533
Verbalist.....E 535

COBBETT. Grammar of the English language H 497
CRAIK. English of Shakespeare.....E 132
DELDRUCH. Study of Language.....E 513
DE VERE. Studies in English.....E 205
DWIGHT. Modern Philology, 1st series.....E 212
" 2nd series.....E 213
EARLE. Book for a beginner in Anglo-Saxon E 354
FARRAR. Families of speech, 2 copies.....E 508-9
GIBBONS. Pennsylvania Dutch.....E 218
GIBSON. Folk speech of Cumberland.....E 316
HODGSON. Errors in the use of English.....E 160
HOVELACQUE. Science of language.....E 210
JOHNSON. Treatise on language.....E 1299
KEEP. Homeric dictionary .....E 221
MAETZNER. English grammar, 3 vols.....E 745-7
MARSHALL. England's language.....E 224
MONTEITH. French, German, Spanish, Latin and Italian languages, without a master E 1477
NEAVES. Comparative philology.....E 130
OTTÉ. Danish language.....E 1473
PALMER. Word-hunter's note book .....E 182
SWEET. Anglo-Saxon primer.....E 348
Phonetics.....E 355
SWINTON. Rambles among words.....E 1226
TRUBNER'S simplified grammars,
Basque, by Van Eys.....E 124
Danish, by Otté.....E 1473
Hindustani, Persian and Arabic, by Palmer E 119
Hungarian, by Singer.....E 118
Malagasy, by Parker.....E 123
Modern Greek, by Geldart.....E 122
Ottoman-Turkish, by Redhouse.....E 1472
Pali language, by E. Müller.....E 1538
Roumanian, by Torceanu.....E 121
Tibetan, by Jäschke.....E 120
WHITE. Words and their uses.....E 234
WHITNEY. Language and its study.....B 81
WILKINSON. College Greek course in English, 3 copies.....E 1588 90
Preparatory, 3 copies.....E 1591-93
College Latin course, 2 copies.....E 1666-67
Preparatory, 2 copies.....E 1664-65
WILSON. Treatise on punctuation.....E 111

CRITICISM AND ESTHETICS.

ARNOLD. Lectures on Homer.....E 500
COLERIDGE. Biographia literaria.....E 655
DALLAS. Gay science, 2 vols.....B 297-8
DUFFIELD. Don Quixote, his critics and commentators.....E 227
FLEAY. Shakespeare manual.....E 109
FORSYTH. Novels and novelists.....E 610
GILES. Human life in Shakespeare.....E 1364
Illustration of genius.....E 173
GLADSTONE. Juventus Mundi.....E 1583
GOSSE. From Shakespeare to Pope.....E 1674
GREG. Literary and social judgments.....B 250
GUIZOT. Shakespeare and his times.....E 740
HANNAY. Characters and criticisms.....E 1494
Satire and satirists.....E 1521
HITCHMAN. Eighteenth century studies....E 519
HUNT. Stories from the Italian poets.....E 1369
JAMESON. Shakespeare's heroines.....E 767
JENNINGS. Curiosities of criticism.....E 327
KENT. Charles Dickens as a reader. .....E 225
LANG. Letters to dead authors.....E 1649
LANIER. English novel.....E 162
MASSON. British novelists and their styles..E 1232
MATHEWS. Literary style.....E 110
MILLER (Hugh). Macaulay on Scotland, a critique.....E 1387
MILLER (W. H.). Culture of pleasure.....E 464
POE. Criticisms, &c.....E 270
ROSSETTI. Shadow of Dante.....E 1382
SCHLEGEL. Esthetic and miscellaneous works E 862
SELKIRK. Ethics and esthetics of modern poetry.....E 207
SHAIRP. Poetic interpretations of nature...E 577
SMITH. Poets and novelists.....E 196
STAFFER. Shakespeare and classical antiquities.....E 527
SWINBURNE. Study of Shakespeare.....E 1585
TOWNSEND. The art of speech, studies in poetry and prose, 3 copies.....E 1572-74
TUCKERMAN. Criterion (The).....E 1506
ULRICI. Shakespeare's dramatic art, translated by Schmitz, 2 vols.....E 878-9
VERON. Esthetics.....E 211
WARD (*Ed.*). The English poets, 4 vols..E 1596-9
WHITE. Shakespeare's scholar.....E 1294
Studies in Shakespeare.....E 1669
WILLMOTT. Pleasures, objects and advantages of literature.....E 1389
WILSON. Caliban, the missing link.....E 1354

COLLECTED WRITINGS.

ADDISON'S works, with notes by Bishop Hurd, 6 vols .....E 611-16
ALCOTT. Concord days .....E 1632
ARMSTEAD. Select miscellanies, 6 vols ....E 273-8
ARNOLD (M.). Literature and dogma .....E 229
ARNOLD (T.). Miscellaneous works.....E 1296
AXON. Lancashire gleanings.....G 143

BANCROFT. Literary and historical miscellanies ..... E 1309
BAYNE. Biography and criticism, first and second series ..... E 165-6
Lessons from my masters ..... E 164
BEECHER. Eyes and ears ..... E 1249
Star papers, or experiences of art and nature ..... E 1237
BLACKIE. Greek and English dialogues ..... E 575
Wise men of Greece ..... E 506
BOWLES. Flotsam and Jetsam ..... E 238
BOYD. Leisure hours in town ..... E 1629
Recreations of a country parson (3 copies) E 1218, 1857, 1628
British prose writers ..... E 1626
BROUGHAM. Rhetorical and literary dissertations ..... E 1463
BROWN. Locke and Sydenham, and other papers ..... E 395
Marjorie Fleming, John Leech, etc ..... E 394
BROWNE (M.). Views and opinions ..... E 1374
BROWNE (*Sir* T.). Works, 3 vols ..... E 626-8
BUNCE. Fairy tales, their origin and meaning ..... E 314
BURKE. Vol. 1, Vindications of natural society, on the sublime and beautiful, and political miscellanies ..... E 629
Vol. 2, French revolution, etc. ..... E 630
Vol. 3, Appeal from the new to the old whigs, etc. ..... E 631
Vol. 4, Affairs of India and charge against Hastings ..... E 632
Vol. 5, Conclusion of charge against Hastings ..... E 633
Vol. 6, Miscellaneous speeches and index .. E 634
Works and memoirs, 3 vols ..... E 1407-09
BURRITT. Thoughts and things at home and abroad ..... E 1526
CARLYLE. Latter day pamphlets ..... E 1359
Miscellaneous essays, 7 vols ..... E 363-9
Past and present, chartism and sartor resartus ..... E 1524
CHAMBERS' miscellany, 10 vols ..... E 490-8
Papers for the people, 6 vols ..... E 192-6
Pocket miscellany, 12 vols ..... E 302-13
CLARK. Knick-knacks ..... E 1634
COBBE. Re-echoes ..... E 7
Work and play ..... B 420
COLERIDGE. Works, miscellaneous, 6 vols. E 1411-16
COLLINS. Pen sketches, 2 vols ..... E 459-60
CRAIK. Plain speaking (2 copies) ..... E 1540-77
Sermons out of church ..... E 11
Studies from life (2 copies) ..... E 1561-78
CRUTTWELL. Specimens Roman literature, 2 vols ..... E 391-2
CURTIS. Potipher papers ..... F 170
DE GASPARIN. By the sea shore ..... F 529
DE QUINCEY. Confessions, vol. 1 .. E 1447
Lake poets, " 2 .. E 1448
Last days of Immanuel Kant, " 3 .. E 1449
English mail coach, etc., " 4 .. E 1450
Dr. Samuel Parr, " 5 .. E 1451
Richard Bentley, " 6 .. E 1452
Protestantism, " 7 .. E 1453
Leaders in literature, " 8 .. E 1454
Cæsars, Essenes, etc., " 9 .. E 1455
Style and rhetoric, " 10 .. E 1456
Second copy, E 1671
Coleridge and opium-eating, " 11 .. E 1457
Speculations, literary and philosophic " 12 .. E 1458
Political economy, " 13 .. E 1459
Autobiography, " 14 .. E 1460
Biographies, " 15 .. E 1461
Suspiria de profundis, " 16 .. E 1462
Memorials and other papers, 2 vols ..... E 1228-9
Theological essays, 2 vols ..... E 1252-3
DEUTSCH. Literary remains of ..... E 520
DISRAELI. Amenities of literature, 2 vols .. E 401-2
Calamities and quarrels of authors ..... E 400
Curiosities of literature, 3 vols ..... E 403-5
Literary characteristics of men of genius ... E 399
DORAN. New pictures and old panels ..... G 82
DUTT. Bengaliana ..... E 517
EMERSON. Society and solitude ..... E 1327
Second copy ..... E 1622
Everyday philosopher in town and country .. E 421
Exeter Hall lectures, 1845-65, 20 vols ..... E 139-58
FIELDS. Underbrush ..... E 1298
FITZGERALD. Recreations of a literary man, 2 vols ..... E 236-7
FORBES. Glimpses through cannon smoke .. E 129
Soldiering and scribbling (2 copies) .. E 13, 1352
FOSTER. Literary remains of ..... C 331
FRISWELL. About in the world ..... E 95
English writers ..... E 93
Gentle life, first and second series ..... E 87-8
Man's thoughts (A) ..... E 91
Silent hour ..... E 94
FROUDE. Short studies on great subjects, (2 copies) ..... E 1397, 1604
FULLER. Literature and art ..... E 1262
GILFILLAN. Sketches, literary and theological ..... E 524
GLADSTONE. Gleanings of past years:
Ecclesiastical, 2 vols ..... E 1569-70
Foreign ..... E 1568

GLADSTONE. Historical and speculative... E 1567
Miscellaneous ... E 1571
Personal and literary ... E 1566
The throne, Prince Consort, cabinet and constitution ... E 1565
GOETHE. Works of, vol. 1, Autobiography. E 696
Vol. 2, Autobiography ... E 697
" 3, Faust, translated by Miss Swanwick ... E 698
" 4, Novels and tales ... E 699
" 5, Wilhelm Meister's apprenticeship. E 700
" 6, Conversations, Eckermann and Soret, translated by J. Oxenford ... E 701
" 7, Poems, translated by E. A. Bowring ... E 702
" 8, Dramatic works, etc ... E 703
" 9, Wilhelm Meister's travels ... E 704
" 10, Tour in Italy, residence in Rome.. E 705
" 11, Miscellaneous travels ... E 706
GOLDSMITH. Miscellaneous works, 3 vols. E 1418-20
Select works and poems ... E 17
GREEN. Stray studies ... E 738
GREENWOOD. Records of five years ... E 1635
GREGORY *and* FOSTER. Miscellaneous works of Rev. R. Hall ... E 1286
HALL. Miscellaneous works ... E 720
HALLIDAY. Everyday papers ... E 203
HAMILTON. Gala days ... E 1510
Skirmishes and sketches ... E 1363
Twelve miles from a lemon ... E 1273
HAWEIS. Current coin ... E 507
HAY. Castillian days (2 copies) ... E 1243, 1277
HAZLETT (W.). Plain speaker ... E 717
Round table (2 copies) ... E 300, 718
Sketches and essays ... E 719
HEINE. Pictures of travel ... F 751
HELPS. Companions of my solitude ... E 356
Friends in council, 2 vols ... E 18-19
Second copy ... E 358 61
Brevia ... E 606
HOLBEIN'S dance of death ... E 974
HOLLAND. Everyday topics ... E 1310
Plain talks on familiar subjects ... E 1500
HOLLINGSHEAD. Stories and essays, 3 vols. E 1399, 1401
HOLMES. Autocrat of breakfast table (2 copies). E 20, 333
Poet at the breakfast table ... E 1438
Soundings from the Atlantic ... E 1501
Home and social philosophy (from "*Household Words*") 2 copies ... B 343, 401
HUNT. Day by the fire, etc ... E 1639
Imagination and fancy ... E 97
HUNT. Jar of honey ... E 99
Men, women and books, 2 vols ... E 1348-9
Second copy ... E 96
The seer, 2 vols ... E 1640-1
JAMESON (Mrs.). Commonplace book of thoughts, memories and fancies ... E 1345
Sketches of art, literature and character... E 1283
JENNING. Greek and Latin authors ... E 209
JOHNSON. Works of, 2 vols ... E 1402-3
JUNIUS'S letters, with notes and index, 2 vols. E 768-9
KINGSLEY. Plays and puritans ... E 982
Prose idylls ... E 981
KNIGHT. Once upon a time ... E 1534
LAMB. Miscellaneous works ... E 1393
LANDOR. Imaginary conversations, first series (2 copies) ... E 1487, 1425
Second series ... E 1491
LESSING. Prose works ... E 788
LEVER. Cornelius O'Dowd papers, 3 series E 471-3
LONGFELLOW. Prose works ... E 937
LYTTON. Caxtoniana (3 copies).. E 1267, 1318, 1586
Fourth and fifth copy, 2 vols ... E 1-2, 1563-64
Miscellaneous prose works (2 copies) 4 vols. E 3-6, 1548-51
Pamphlets and sketches ... E 1268
MACHIAVELLI. The Prince ... E 386
MACKENZIE. Miscellaneous works ... E 1331
MAGINN. Homeric ballads ... E 477
Fraserian papers ... E 478
O'Doherty papers, 2 vols ... E 474-5
Shakespeare papers ... E 476
MAHOMMED (Pasha). Pasha papers ... E 1263
MILLER. Leading articles on various subjects ... E 1507
MILTON. Prose works, 5 vols ... E 810-14
Second copy ... E 1406
Third copy ... C 327
OSGOOD. American leaves, notes of thought and life ... E 1493
PALLESKE. Schiller's life and works, 2 vols. E 1600-01
Papers from the Quarterly Review ... E 1516
PARKINSON. Old church clock ... E 202
Patience of hope ... C 496
READE. Readiana, 2 copies ... E 28, 1557
REYNOLDS. Literary works, 2 vols ... E 845-6
RICHTER. Flower, fruit and thorn pieces, 2 vols ... L 1662-63
Second copy ... E 848
Levana and autobiography, 2 copies .. E 226, 847
Rifts in the veil ... E 488
Road (The) by the whistling commercial ... E 107
RUSKIN. Ariadne Florentina ... E 444
Crown of olives ... E 456

RUSKIN. Eagle's nest.....E 443
Fors Clavigera.....E 439
Poetry of architecture.....E 442
Pre-raphaelitism.....E 446
Sesame and lillies.....E 447
Seven lamps of architecture.....E 438
Stones of Venice, 3 vols.....E 448-50
Time and tide.....E 445
Two paths.....E 437
Unto this last.....E 440

SALA. Papers humorous and pathetic.....E 1636
Shipwrecks and disasters at sea, 2 vols..E 1048-49
Sir Roger de Coverley. From the spectator. E 433
SMITH (A.). Dreamthorp.....E 1356
Last leaves, with memoir of author, by A. P. Alexander.....E 1483
SMITH (S.). Miscellaneous works.....E 1312
Writings.....E 429
Sons of temperance offering for 1850.....E 1467
SOUTHEY. The Doctor.....E 1587
SOUVESTRE. Attic philosopher in Paris....E 108
Spectator (The), with introduction, by Morley, e' ., 2 vols.....E 1257-59
Spirit of Chambers' Journal.....E 1290
STEPHEN. Hours in a library.....E 1490
STEVENSON. Familiar studies of men and books.....H 582
TALFOURD. Literary sketches.....E 1602
TAYLOR. Notes from life.....B 564
THACKERAY. Roundabout papers, 2 copies, 2 vols.....E 31-2, 1558-59
THORNBURY. Old stories retold.....E 1466
WARREN. Miscellaneous, 2 copies.....E 607-8
WILLIS. Idlewild.....E 1608
WILSON (*Prof.*). Noctes Ambrosianæ.....E 1474
WYNTER. Curiosities of civilization.....E 1225
Curiosities of toil.....E 511
Our social bees.....E 1530

ESSAYS.

ALISON. Miscellaneous essays.....E 1394
ARNOLD. Essays on criticism, 2 copies. E 167, 1361
Irish essays.....E 168
BACON. Essays, etc., 2 copies.....E 620, 1396
BALLANTYNE. Essays in Mosaic.....E 297
BRIMLEY. Essays, miscellaneous.....E 1316
CHAMBERS. Essays, 1st and 2nd series....E 85-6
COLERIDGE. Friend (The), series of essays on morals, politics, and religion.....E 656
COWLEY. Essays of.....E 295
CRACROFT. Essays, political and miscellaneous, 2 vols.....E 563-4
Critical essays of a country parson.....E 1488
CROSLAND. Pith, essays and sketches.....E 230
DEMPSTER. Essays.....E 531
ELIOT (George). Essays, miscellaneous, 4 copies.....E 1307, 1439, 1545-46
Essays from the London *Times*.....E 1339
Second copy.....E 1365
From the *North American Review*, edited by A. T. Rice.....E 1427
On social subjects (from the *Saturday Review*).....E 1219
FORSTER. Charles Churchill.....E 427
Daniel Defoe.....E 427
FORSYTH. Essays, critical and narrative...E 271
FOSTER. Critical essays, 2 vols.....E 684-5
Essays on decision of character.....E 686
" miscellaneous.....E 1371
" on popular ignorance.....E 687
FRISWELL. Essays on English writers.....E 1509
Other people's windows.....E 1508
GREG. Essays, miscellaneous.....E 382
HAMERTON. Round my house.....E 1308
HAYWARD. Lord Chesterfield, his life and character.....E 424
George Selwyn, his life and times.....E 428
Selected essays, 1st and 2nd series.....E 114-15
HEAD. Descriptive essays, 2 vols.....E 529-30
HIGGINSON. Atlantic essays, 2 copies...E 321, 1266
HODGSON. Outcast essays.....E 480
HUNT. Essays, 2 copies.....E 1024, 1638
JEFFREY. Jonathan Swift.....E 427
Samuel Richardson.....E 427
KAYE. Essays of an optimist.....E 1430
KINGSLEY. Literary and general essays....E 986
LAMB. Essays of Elia and Eliana, 3 copies, E 23, 779, 1015
LEOPARDI. Essays and dialogues.....E 748
MACAULAY. Comic dramatists of the restoration.....E 431
Critical and miscellaneous essays.....E 1372
Frederick the great.....E 431
Hallam's constitutional history.....E 431
Lord Bacon.....E 431
Lord Byron.....E 431
Life of Lord Clive, life of Oliver Goldsmith, John Bunyan and Madame D'Arblay..E 1306
Warren Hastings.....E 430
Sir William Temple, Samuel Johnson, William Pitt.....E 1304
MATTHEWS. The great conversers and other essays.....E 1479
MONTAIGNE. Essays, miscellaneous.....E 1410

SCOTT. Essays on chivalry.....E 406
SENIOR. Essays, historical and philosophical, 2 vols .....E 200-1
SMITH (Sidney). Essays, miscellaneous....E 1480
TALFOURD. Critical and miscellaneous essays E 1395
TARTT. Modern works, essays upon, 2 vols. H 357-8
VAUGHAN. Essays, miscellaneous, 2 vols. E 1350-51

LATIN AND GREEK CLASSICS AND TRANSLATIONS.

ÆSCHYLUS. Translated by Swanwick.....E 1120
" Buckley.....E 1121
AMMIANUS MARCELLINUS. Translated by Yonge.....E 1122
ANTONINUS. Translated by Long.....E 1123
APULEIUS. Metamorphoses, or the Golden Ass, etc.....E 1124
ARISTOPHANES. Translated by Hickie, 2 vols.....E 1125-26
ATHENÆUS. Translated by Yonge, 3 vols. E 1134-36
CÆSAR. Commentaries on the Gallic and Civil Wars.....E 1138
CATULLUS, TIBULLUS *and* PROPERTIUS, translated by Kelly.....E 1139
CICERO Academics, De Finibus and Tusculan Disputations.....E 1145
Offices and Moral Works, translated by Edmonds.....E 1147
Orations, translated by Yonge, 3 vols ..E 1140-43
Oratory and Orators, translated by Watson E 1146
Nature of the Gods, translated by Watson E 1144
Three dialogues on the Orator, by Guthrie B 409
DEMOSTHENES. Olynthiac, Phillippic, etc., by Kennedy, vol. 1.....E 1148
On the crown and embassy, by Kennedy, vol. 2.....E 1149
Against Leptines, Midias, Androtrion and Aristocrates, by Kennedy, vol. 3.....E 1150
Private and other orations, by Kennedy, vol. 4.....E 1151
Miscellaneous orations, by Kennedy, vol. 5 E 1152
EPICTETUS. Translated by George Long....E 1154
Works, translated by Higginson.....E 1325
Epistles of Phalaris, etc., dissertations upon, by Bentley.....E 1137
EURIPIDES, translated by Buckley, 2 vols..E 1155-56
Gesta Romanorum, translated by Swan.....G 544
Greek anthology, translated by Burges.....E 1157
Greek romances, translated by Smith.....E 1158
HERODOTUS Translated by Carey.....E 1159
Analysis and summary of, by Wheeler....E 1118
HESIOD, CALLIMACHUS *and* THEOGNIS. Translated by Banks.....E 1160
HORACE. Translated by Smart.....E 1163
JUSTIN, CORNELIUS NEPOS *and* EUTROPIUS, translated by Watson.....E 1164
JUVENAL. Persius, etc., translated by Evans E 1165
LUCAN. Pharsalia, translated by Riley....E 1170
LUCRETIUS. Translated by Watson.....E 1171
MARTIAL. Epigrams, translated, 2 copies, E 1172, 1360
OVID'S Fasti, Tristia, Epistles, etc., translated by Riley.....E 1173
Metamorphoses.....E 1174
PINDAR. In prose and verse, translated by Turner.....E 1175
PLATO. Summary and analysis, translated by Day.....E 1182
Works of, translated by Cary and others, 6 vols.....E 1176-81
PLAUTUS. Comedies, translated by Riley, 2 vols.....E 1183 84
SALLUST, FLORUS *and* VELLEIUS PATERCULUS. Translated by Watson.....E 1195
SOPHOCLES.....E 1645
Tragedies of, translated.....E 1196
TACITUS. Vol. 1, The annals.....E 1201
Vol. 2, The history, Germania, Agricola, etc.....E 1202
TERENCE *and* PHÆDRUS, translated by Riley E 1203
THEOCRITUS, BION, MOSCHUS, etc., translated by Banks and Chapman.....E 1204
THUCYDIDES, analysis and summary of, by Wheeler.....E 1119
Translated by Dale, 2 vols.....E 1205-06
TURNER. Notes on Herodotus.....E 1117
VIRGIL. Translated by Davidson.....E 1207
XENOPHON'S Anabasis & Memorabilia, translated by Watson.....E 1209
Cyropædia and Hellenics, translated by Watson and Dale.....E 1208
Minor works, translated by Watson.....E 1210
XENOPHONTIS. Libri Socratici, ex recensione Caroli Schenkl.....E 1562

ANCIENT CLASSICS FOR ENGLISH READERS.

Æschylus, by Bishop of Colombo.....E 541
Aristotle, by Grant.....E 559
Aristophanes, by Collins.....E 548
Catullus, Tibullus and Propertius, by Davies E 557
Cæsar, by Trollope.....E 538
Cicero, by Collins.....E 543

Demosthenes, by Brodribb ..... E 558
Euripides, by Donne ..... E 546
Greek anthology, by Lord Neaves ..... E 554
Herodotus, by Swayne ..... E 537
Hesiod and Theognis, by Davis ..... E 549
Homer's Iliad, by Collins ..... E 535
" Odyssey, " ..... E 536
Horace, by Martin ..... E 540
Juvenal, by Walford ..... E 547
Livy, by Collins ..... E 555
Lucian, by Collins ..... E 552
Lucretius, by Mallock ..... E 561
Ovid, by Church ..... E 556
Pindar, by Morice ..... E 562
Plato, by Collins ..... E 553
Plautus and Terence, by Collins ..... E 550
Pliny, by Church and Brodribb ..... E 545
Sophocles, by Collins ..... E 544
Tacitus, by Donne ..... E 551
Thucydides, by Collins ..... E 560
Virgil, by Collins ..... E 539
Xenophon, by Grant ..... E 542

FOREIGN CLASSICS FOR ENGLISH READERS.

Calderon, by Hasell ..... E 258
Cervantes, by Oliphant ..... E 261
Corneille, and Racine, by Trollope ..... E 262
Dante, by Oliphant ..... E 250
La Fontaine, by Collins ..... E 264
Goethe, by Hayward ..... E 254
Molière, by Oliphant ..... E 255
Montaigne, by Collins ..... E 256
Pascal, by Tulloch ..... E 252
Petrarch, by Reeve ..... E 253
Rabelais, by Besant ..... E 257
Rousseau, by Graham ..... E 266
Saint Simon, by Collins ..... E 259
Schiller, by Sime ..... E 260
Madame de Sévigné, by Thackeray ..... E 263
Tasso, by Hasell ..... E 265
Voltaire, by Hamley ..... E 251

RURAL LIFE AND SCENERY.

ALEXANDER. Northern rural life in 18th century ..... L 5259
BURROUGHS. Birds and poets ..... E 1026
Locusts and wild honey ..... E 1027
Pepaction ..... E 1025
Wake robin ..... E 1028
Winter sunshine ..... E 1029
EGLESTON. Villages and village life ..... E 1274
Garden, woods and fields ..... E 966
HAMILTON. Country living and thinking ..... E 1627
Summer rest ..... E 1429
Harvest of a quiet eye ..... E 1465
HOWITT. Pictorial calendar ..... E 975
JEFFERIES. Round about a great estate ..... E 176
JESSE. Scenes and occupations of country life ..... E 010
MILNER. Country pleasures, chronicle of a year ..... E 1216
MITFORD. Our village, 2 vols. ..... E 803-4
MUDIE. Observation of nature ..... E 1072
PRIME. Under the trees ..... E 1502
WILLMOTT. Summer time in the country ..... E 1282

SOCIAL LIFE.

CLARKE. Lights and shadows of sailor life ..... F 1034
CRAIK. Studies from life ..... E 9
DOHERTY. Saunters in social by-ways ..... F 267
French home life, from *Blackwood's Magazine* E 1265
GREENWOOD. In strange company ..... E 1485
Unsentimental journeys ..... E 1505
HOWELLS. Suburban sketches ..... F 564
HUNT. The town ..... E 104
JAMESON. Diary of an Ennuyée ..... E 1518
Sisters of charity ..... E 1533
John Bull's neighbor in her true light, by a "Brutal Saxon" ..... F 1096
LANE. Arabian society, middle ages ..... E 1211
LEAVITT. Bohemian society ..... B 566
LIEFDE. Romance of charity ..... E 1278
MAHAFFY. Social life in Greece ..... G 100
MAISTRE. Journey round my room ..... E 341
MAYHEW. London characters ..... E 1495
OLIPHANT. Piccadilly ..... F 329
O'RELL. John Bull and his island, 2 copies. F 473-4
RITCHIE. Days and nights in London ..... F 305
SABINE. Duels and duelling ..... E 1227
SALA. Twice round the clock ..... F 332
Society in London, by a foreign resident ..... E 1266
TIMBS. Clubs and club life in London ..... E 1280
WARD. English items ..... E 1379
WOOD. The wedding day ..... E 197
WYNTER. Our social bees ..... E 1530

MISCELLANEOUS.

ARNOLD. Culture and anarchy ..... E 1594
British controversialist and literary magazine, 1866, 2 vols. ..... E 1337, 1380
" " 1870, 2 vols. ..... E 1336, 1381

British controversialist and literary magazine, 1871, 2 vols. ..... E 1338, 1353
BURTON. Anatomy of melancholy..... E 329
CRAIK. Pursuit of knowledge..... E 919
Sermons out of church, 2 copies..... E 1541, 76
CROSS (George Eliot). Impressions of Theophrastus Such, 2 copies..... E 12, 1547
DOBSON. Literary frivolities and fancies.... E 337
Embassies and foreign courts..... E 1630
FRANCIS. Hot pot, or miscellaneous papers. E 1595
FURNIVALL. Le Morte Arthur..... E 79
GILES. Illustrations of genius..... E 1515
GILFILLAN. Literature and literary men.... E 172
GILMORE. Storm warriors..... E 470
HAMERTON. Human intercourse..... E 1582
Intellectual life..... E 1498
HAZLITT. Fairy mythology of Shakespeare. E 80
HEAD. Viga-Glum's Saga..... E 1009
HIGGINSON. Out-door papers..... E 1535
HOLE. Essay on the history and management of literary, scientific and mechanics' institutions..... E 1512
HOLMES. Poet at the breakfast table, 3 copies..... E 1438, 1552-53
Professor at the breakfast table, 4 copies..... E 1020, 1437, 1554-55
Importance of literature to men of business.. E 1514
JEAFFRESON. Book about doctors, 2 vols.... E 21-2
KINGSLEY. Miscellanies..... E 1326
LARWOOD *and* HOTTEN. History of signboards..... E 1605
Lessons of middle age..... E 1311
Letter-writer of modern society..... D 245
LUTHER. Vagabonds and beggars..... H 675
MALLORY. Morte D'Arthur ..... E 1019
MANSEL. Letters, lectures and reviews..... E 516
MITCHELL. Human nature..... E 81
MOIR. Poetry, modern romance and rhetoric E 1383
PAYN. Some private views, 2 copies.... E 26, 1444
PHELPS. Men and books, 2 copies..... E 742, 1445
SALAMANCA. Philosophy of hand-writing... E 344
SHEPARD. Authors and authorship..... E 76
STRACHEY. Morte D'Arthur..... E 332
STEVENSON. Virginibus puerisque.... .... E 457
SOUVESTRE. Attic philosopher in Paris, 2 copies..... E 432, 1633
Confessions of a working man..... E 432
TAYLOR. Diversions of the echo club..... E 1018
Turkey and christendom..... E 426
VASEY. Philosophy of laughter..... E 479
Walks and wanderings in the world of literature, 2 vols..... E 1346-47
Whistling Commercial. The road..... E 107
WILLIS. Out doors at Idlewild..... E 1248
WYNTER. Fruit between the leaves ..... E 239

DIARIES AND CORRESPONDENCE.

COWPER. Memoir and correspondence, 4 vols..... E 661-4
CHALMERS. Selections from his correspondence..... E 1245
EVELYN. Diary and correspondence, 4 vols. G 448-51
FENN. Paston letters..... E 1031
FOSTER. Life and correspondence, 2 vols... E 680-1
GOETHE. Correspondence with a child..... E 1320
GREYSON. Selections from letters..... E 1532
HOLCOMBE. Literature in letters..... E 1513
JUKES. Letters, addresses and occasional writings..... H 413
MOORE's suppressed letters..... E 1220
PEPYS. Diary from 1659-1669..... E 891
SCHILLER. Correspondence with Goethe, 2 vols..... E 707-08
Philosophical letters, etc..... E 858
SCOONES. English letters..... E 739

SPEECHES, LECTURES AND ADDRESSES.

ARMSTRONG. Latter day teachers..... B 22
BEECHER. Lectures to young men..... E 1517
BRIGHT. Speeches..... E 127
Speeches on the American question..... B 394
BROUGHAM. Social and political speeches, 2 vols..... B 514-15
BURKE. On Warren Hastings, and letters, with index, 2 vols..... E 635-6
BURRITT. Lectures and speeches..... E 1269
CARLISLE. Lectures and addresses..... E 436
CARLYLE. Heroes and hero-worship..... E 1340
CHATHAM, BURKE *and* ERSKINE, Speeches.. B 468
COBDEN. Speeches ..... B 126
COLERIDGE. Lectures on Shakespeare..... E 657
COOK. Boston Monday lectures (heredity). E 1260
(trancendentalism). E 1287
CURRAN's speeches, edited by J. Davis..... E 219
DAWSON. Biographical lectures..... E 1670
DICKENS. Speeches and addresses..... E 331
DOYLE. Lectures, miscellaneous..... E 362
FOSTER. Lectures at Broadmead Chapel, 2 vols..... E 682-3
GLADSTONE. Reform speeches, 1866..... E 174
GOUGH. Orations on temperance..... E 116
HUXLEY. American addresses..... E 603
KINGSLEY. Sanitary and social lectures.... E 984
Scientific lectures and essays..... E 985
True words for brave men..... E 82
MACAULAY. Speeches, 2 vols..... B 424-5
Speeches on parliamentary reform..... E 431

O'CONNELL. Speeches and letters, 2 vols...E 732-3
PHILLIPS. Speeches, lectures and letters....E 1486
POTTER. Discourses on science and literature E 1287
PRINCE CONSORT Speeches and addresses..E 27
ROBERTSON. Lectures and addresses.....E 1358
SHEIL. Speeches.....B 411
SMITH (Goldwin). Lectures and essays.....E 1254
SUMNER. Speeches and addresses.....E 1603
THACKERAY. English humorists, 2 copies .E 29, 101
Four Georges .....E 1560

RHETORIC AND READINGS.

AYRES. The essentials of elocution.....E 1719
BAUTAIN. Extempore speaking, 2 copies E 163-1376
BELL. Standard elocutionist.....E 504
BLAIR. Lectures on rhetoric and belles lettres .....E 1398
BRANDRAM'S speaker.....E 514
CAMPBELL. Philosophy of rhetoric.....E 1367
CARPENTER. Penny readings in prose and verse, 3 vols.....E 1292, 1334, 1625
Popular elocutionist and reciter.....E 131
Choice readings for public and private entertainment .....E 1332
FLETCHER. Advanced readings and recitations.....E 175
HERVEY. Rhetoric of conversation .....E 1489
HOARE. Choice readings .....E 1624
HULLAH. Speaking voice .....E 353
KNOWLES. Elocutionist .....E 217
MCELLIGOTT. American debater.....E 1531
MCQUEEN. Orators' touchstone .....E 1520
MAIR. Scottish readings .....E 1623
MAURY. Principles of eloquence .....E 1284
MILLARD. Grammar of elocution.....E 128
MONROE. Public and parlor readings.....E 1492
QUINTILLIAN'S institutes of oratory, translated by Watson, 2 vols.....E 1193-94
ROSE. Recitations and dialogues.....E 1431
SEILER. Voice in speaking .....D 119
STODDARD (R. H. *and* E.). Readings and recitations .....E 1668
THOMPSON. Readings and recitations.....E 1355
WHATELY. Elements of rhetoric, 2 copies, E 1335, 68

SELECTIONS AND QUOTATIONS.

BESANT. Readings from Rabelais.....E 968
BUSSEY. Newspaper reader.....E 84
Carlyle Anthology, selected and arranged, by E. Barrett.....E 1240
CLAY. Agony column of the *Times*.....E 332
Everyday book of modern literature, 2 vols. E 396-7
FOSTERIANA. Thoughts, reflections and criticisms of John Foster.....E 688
HOWARD. Beauties of literature, 13 vols. E 1609-21
HUNT. Book for a corner; selections in prose and verse.....E 1235
KAINES. Last words of eminent persons....E 1631
KNIGHT. Half hours, best authors, 4 vols. E 408-11
Half hours with the best letter-writers....E 1329
LANDOR. Selections from his writings.....E 1239
MACAULAY. Readings from Italy.....E 1648
Selections from the writings of, 2 vols....E 33-4
MILLEDULCIA. housand pleasant things, selected fr es and queries.....E 1525
Obiter Dicta.....E 359
ROSCOE. German novelists.....E 896
Spanish novelists.....E 897
Italian novelists.....E 898
RUSKIN. Readings from Italy, 2 copies...E 1646-7
Salad for the social .....E 1343
SMITH. Selections from writings of.....E 429
SOUTHEY. Commonplace books, 2 vols ...E 1404-5
SOUTHGATE. What men have said about women.....E 1606
TIMBS. Garland for the year.....E 378
Knowledge for the time.....E 379
Things not generally known, 1st and 2nd series.....E 370-1
Things to be remembered.....E 377
TOWNSHEND. Everyday book of modern literature, 2 vols.....E 396-7
TURNER. T. Leaves.....E 346
WELLS. Things not generally known, 2 copies.....E 133, 1504

TABLE TALK, ANECDOTES AND PROVERBS.

ADAMS. Quips and quiddities.....E 328
Anecdotes of popular authors.....E 1390
BIGELOW. Bench and bar .....E 1607
BURTON. Wit and wisdom from west Africa. E 1328
CHESTERFIELD *and* ST. BEUVE. Letters and maxims .....E 301
DORAN. Table traits .....E 1637
HOOD. Scottish characteristics .....E 528
World of anecdotes .....E 463
HUNT. Wit and humor.....E 98
JESSE. Anecdotes of dogs .....E 931
LARWOOD. Clerical anecdotes .....E 325
Forensic anecdotes .....E 324
Theatrical anecdotes .....E 326

MONCREIFF. Wit and wisdom of the bench and bar ..... E 289
Percy anecdotes, by Reuben and Sholto Percy, 2 copies, 4 vols ..... E 466-9, 892-5
Pictures and painters, anecdotes of, etc. ..... E 1391
PIOZZI. Anecdotes of Samuel Johnson ..... E 427
RAMSAY. Reminiscences of Scottish life and character ..... E 83
ROCHEFOUCAULD. Reflections, 2 copies. E 298, 1013
RODGER. Traits and stories of the Scottish people ..... E 1321
Table Talk and opinions of Napoleon the first. E 2999
Table Talk and Porsonia, Rogers ..... E 1529
Table Talk, Leigh Hunt ..... E 100
Table Talk, Martin Luther ..... E 791
Table Talk, John Selden ..... E 1315
Table Talk or selections from the Ana ..... E 1106
TAYLOR (R. V.). Yorkshire anecdotes ..... H 320
TIMBS. Century of anecdotes, 2 copies. E 407, 1481
WEISS. Wit, humor and Shakespeare ..... E 1497

FACETIÆ.

BURNAND. Happy thoughts ..... E 1440
More happy thoughts ..... E 1441
BURNAND. Round about my garden ..... E 1442
CRUIKSHANK. Punch and Judy ..... E 604
Three courses and a dessert ..... E 963
DAVIES. Fun, ancient and modern, 2 vols. E 215-16
FENN. Wit and humor ..... E 1295
HOOD. Whims and oddities ..... E 1014
IRVING. History of New York ..... E 1366
JERROLD. Specimens of Douglas Jerrold's wit ..... E 1333
Miseries of human life ..... E 1370
ROWLEY. Puniana ..... E 343
More Puniana ..... E 336
TAYLOR. Diversions of the echo club ..... E 1018

UTOPIAS.

COLYMBIA ..... F 355
GREG. Across the Zodiac, 2 vols ..... F 530-1
HALE. Sybaris and other homes ..... F 1033

FABLES.

KRILOF and his fables, by W. R. S. Ralston. H 360
KRUMMACHER. Parables ..... E 932
LA FONTAINE'S fables, translated by E. Wright E 770

GEOGRAPHY, TRAVEL AND TOPOGRAPHY.

GEOGRAPHY.

HODGINS. Geography and history of British America ..... F 573
MACKAY. Modern geography ..... F 85
MALTE-BRUN. Universal geography, 6 vols. F 900-5
MAURY. Physical geography of the sea ..... F 334
SOMERVILLE. Physical geography ..... F 117
TOZER. Geography of Greece ..... F 87

GENERAL.

BARKER. Travelling about ..... F 989
BARROW. Mutiny of the "Bounty" ..... G 155
BELL. Wayside pictures ..... F 983
BRASSEY. Voyage of the sunbeam, 2 vols. F 4-5
Second copy ..... F 153
BRIDGES. Round the world in six months. F 441
BROOKS. A seven months' run, up and down and round the world ..... F 986
BROWN. Countries of the world, 3 vols. F 1157-9
BRUCE. Adventure and peril ..... F 740
BRYANT. Letters of a traveller ..... F 783
BUCKLEY. Great cities of middle ages ..... F 760
Second copy ..... F 822
CAMPBELL. My circular notes ..... F 1022
Circumnavigation of the globe ..... F 960
CODMAN. Round trip ..... F 136
COOTE. Wanderings south and east ..... F 454
CROAL. Book about travelling ..... F 748
CUMMING. Hebrides to Himalaya, 3 vols. F 435-6
DILKE. Greater Britain ..... F 197
DUFFERIN (*Earl*). Letters from high latitudes ..... F 722
ELWES. Sketcher's tour round the world. F 892
FREEMAN. Artist's portfolio ..... F 1192
FROST. Great cities of the world ..... F 977
GILLY. Shipwrecks of the Royal Navy ..... B 437
GRANT. Tour around the world ..... F 1178
HALL. Voyages and travel, 2 vols ..... F 953-4
HEPWORTH. Starboard and port and "Nettie" along shore ..... F 1191
HUBNER. Rambles round the world ..... F 200

JAMES. Foreign parts.....F 61
LEATHES. Actor abroad.....F 231
LENNOX (*Lord*). Coaching.....F 448
Sport at home and abroad, 2 vols.....F 833-4
MADDEN. Health resorts of Europe and Africa.....F 453
MARCO POLO. Travels in the east.....G 551
MARINER. Perils and captivity.....E 1086
Maritime and inland discovery, 3 vols.....F 852-4
MEUNIER. Great hunting grounds.....E 582
MORRELL. Narrative of four voyages.....F 891
Mountains and mountain climbing.....F 129
NICHOLSON. From sword to share.....F 366
NOLTE. Fifty years in both hemispheres....F 549
OLD SHEKARRY. Forest and field.....F 678
OSSOLI. At home and abroad.....F 812
OTTER. Winters abroad.....F 161
PIDGEON. Engineers' holiday.....F 364
PFEIFFER. Her story and travels in many lands.....M 730
Lady's voyage round the world.....E 424
Lady's second voyage round the world....F 806
PRIME. Around the world.....F 223
PURVES. English circumnavigators.....F 985
ROBERTS. Narrative of voyages and excursions.....E 1071
ROBERTSON. Travellers' path, or scenes in foreign lands.....F 1013
SEAWARD (*Sir* Edward). Narrative, edited by Jane Porter, 2 copies.....E 432, M 425
SENIOR. By stream and sea.....F 669
Shipwrecks and disasters at sea, 2 vols....E 1048-9
SIMPSON (G.). Overland journey round the world.....F 693
SIMPSON (W.). Meeting the sun, a journey round the world.....F 619
SMILES. Round the world, 2 copies.....F 95, 1020
SPRY. Cruise of the "Challenger".....F 596
TAYLOR. Home and abroad, 1st and 2nd series.....F 189-90
THOMAS. Remarkable shipwrecks.....F 1044
VINCENT. Forty thousand miles over land and water, 2 vols.....F 1256-7
Voyages round the world.....F 592
WILKES. United States exploring expedition F 729
WILLIS. The convalescent, his rambles and adventures.....F 548

EUROPE.

BARROW. Tour on the continent.....E 413
Battle field pictures by the "Roving Englishman".....F 1187
BELLOWS. Old world in its new face, 2 vols., F 1042-3
BENEDICT. Run through Europe.....F 566
BUFFUM. Sights and sensations in France, Germany and Switzerland.....F 515
CATLIN. Travels and residence in Europe, 2 vols.....F 1166-7
COLEMAN. European life and manners, 2 vols.....F 443-4
CONWAY. Switzerland, France and Pyrenees, 2 vols.....F 1039-40
COX. Orient sunbeams.....F 217
Search for winter sunbeams.....F 984
DARLEY. Sketches abroad.....F 412
D'AUBIGNE. Germany, England and Scotland, 2 copies.....F 513, 554
DONNE. Change of air and scene.....F 675
Doré, by a stroller in Europe.....F 541
DOUGLAS. Searches for summer.....E 178
FIELD. From the lakes of Killarney to Golden Horn.....F 999
FOX. Pleasure paths of travel.....F 775
GREEN. Studies from England and Italy, 2 copies.....F 385, 980
HALL (H. B.). Bric-à-brac hunter.....F 381
HARLAND. Loiterings in pleasant places....F 747
JAMES. Portraits of places, 5 copies.....F 1105-9
KIRWAN. Men and things as I saw them in Europe.....F 703
LAING. Notes of a traveller, social and political.....B 355
LAUDER. Evergreen leaves, 3 copies, F 553, 1214-5
MANSFIELD. Log of the Water Lily on the Rhine, Neckar and Danube.....L 855
NINDÉ. We two alone in Europe.....F 1262
PITTMAN. European breezes.....F 1041
SEDGWICK. Letters from abroad.....F 535
SEWELL. Journal of a summer tour.....F 522
SILLIMAN. Visit to Europe, 2 vols.....F 540-1
TAYLOR. By-ways of Europe.....F 185
Views on foot.....F 194
Travels in Greece, Turkey, Russia and Poland, 2 vols.....F 555-6
MACGREGOR. Thousand miles in the Rob Roy canoe.....F 532
MOLTKE (*Count*). Notes of travel.....F 64
URBINO. American woman in Europe.....F 579
WALWORTH. An old world, as seen through young eyes.....F 988
WARE. Sketches of European capitals.....F 801
Water Lily (The), on the Danube.....F 560
WILKIE. Sketches beyond the sea, 3 copies, F 302, 678, 785

ENGLAND.

BAILEY. England from a back window, 2 copies.....F 379, 793
BRAY. Borders of the Tamar and Tavey, 2 copies, 2 vols.....F 362-3, 407-8
BURRITT. Walk from London to John O'Groat's, 2 copies.....F 531, 536
Walk from London to Land's End.....F 277
Walks in the black country.....F 100
CARNEGIE. American four-in-hand in Britain F 427
COLLINS. Rambles beyond railways.....F 781
DENDY. Beautiful islets of Britaine..... F 397
D'HAUSSEZ (*Baron*). Great Britain in 1833, 2 vols.....F 723-4
DORAN. In and about Drury Lane, 2 vols.....F 400-01
Memories of our old towns.....F 468
England as seen by an American banker....F 1259
ESCOTT. England, her people, polity and pursuits.....F 1113
FROST. In Kent with Charles Dickens.....F 372
GOADBY. England of Shakespeare.....E 283
GREENWOOD. Low life deeps.....F 98
Wilds of London, 2 copies.....F 97, 661
HARE. Walks in London.....F 665
HAWTHORNE (N.). Our old home, a series of English sketches.....F 578
Passages from English note books, 2 vols .F 33 4
HAWTHORNE (Mrs.). Notes in England and Italy .....F 139
HEAD. Home tour through manufacturing districts of England .....F 1049
HISSEY. Drive through England.....F 1225
HOGARTH. Five days' peregrination.....F 469
Holidays in home counties, 2 copies.....F 205, 274
HOLMES. Exeter hall.....G 97
HOWITT. Visits to remarkable places.....F 1017
HUTTON. Literary landmarks of London....F 1261
JENNINGS. Field paths and green lanes....F 1104
JONES. Sandringham.....F 376
LARWOOD. Story of the London parks.....F 115
LIECHTENSTEIN. Holland house.....F 1112
London in ancient and modern times.....F 594
MACGREGOR. Voyage alone .....F 252
MAYHEW. Criminal prisons of London and scenes of prison life.....F 650
London labor and the London poor, 3 vols.....F 1120-22
MILLER. First impressions of England and its people.....F 577
MORLEY. Memoirs of Bartholomew Fair...G 586
PECCHIO (*Count*). An Italian's English observations .....E 1246
SMITH. Canal adventures by moonlight....F 378
TAINE. England .....F 814
TALLIS' illustrated London, 4 vols .....F 321-4
TUCKERMAN. Month in England .....F 1050
WALFORD. Holidays in home counties, 2 copies.....F 205, 274
Pleasant days in pleasant places .....F 99
WAUGH. Rambles in the lake country ....F 307
WHITE (R.). England, without and within.F 981
WHITE (W.) Londoner's walk to Land's End .....F 142
Wild life in a southern county .....F 1057
WINTER. English rambles.....H 492
Trip to England.....F 314
Wonderful London, its lights and shadows..F 221

SCOTLAND.

ABBOTT. Summer in Scotland .....F 778
BOSWELL. Hebrides with Samuel Johnson..F 1151
BUCHANAN. Hebrid Isles.....F 104, 312
Land of Lorne .....F 757
Forest sketches and deer-stalking in the Highlands .....F 420
GORRIE. Summers and winters in the OrkneysF 780
HAMERTON. Painter's camp, 2 copies....F 81, 665
HICKS. Wanderings by the lochs and streams of Assynt.....F 770
HUNTER. Woods, forests and estates of Perthshire .....F 458
QUEEN VICTORIA. Leaves from the journal of our life in the Highlands, 5 copies, F 512, 958, 961, 1081-82
More leaves, 3 copies.....F 939, 1083-84
SINCLAIR. Shetland and the Shetlanders ..F 1025
Scotland and the Scotch .....F 699
SMITH. Summer in Skye, 2 copies.....F 94, 701
Summers and winters in the Orkneys .....F 780
TAYLOR. Braemar Highlands .....F 651
THOMSON. Martyr graves of Scotland ....F 459

IRELAND.

COULTER. West of Ireland ..... G 162
DOYLE. Tours in Ulster.....F 1143
HOUSTON. Twenty years in the wild west..F 91
MACAULAY. Truth about Ireland.....F 149
MCGRATH. Pictures from Ireland.....G 270
MACKENZIE. Travels in Ireland.....E 1293
SENIOR. Journals in Ireland, 2 vols .....F 271-2
THACKERAY. Irish sketch book, 2 vols ....F 43-4

FRANCE.

BLACKBURN. Pyrenees ..... F 934
BROWNE. Ice caves in France and Switzerland..... F 1003
COLLINS. Cruise upon wheels, 2 vols ..... F 13-4
CRAIK. Fair France, 3 copies.....F 15, 1080, 1137
DUMAS. Sketches in France..... F 1177
Travel in the south of France..... F 844
EDWARDS. Holidays in eastern France, 2 copies ..... F 230, 424
HAKE. Paris originals..... F 306
HAMERTON. Unknown river..... F 93
HOPE. Brittany and the chase..... E 418
JAMES. Little tour in France, 3 copies.... F 1205-7
JARVES. Parisian sights and French principles..... F 990
Second series..... F 750
JERROLD. At home in Paris. 2 vols ..... F 404-5
MORGAN (*Lady*). France in 1829-30, 2 vols. F 848-9
MURRAY. Round about France ..... F 525
PALLISER. Brittany and its by-ways..... F 599
ROBERTS. France ..... F 76
ST. JOHN (B.). Purple tints of Paris, 2 vols., F 1140-1
ST. JOHN (J.). Residence in Normandy.... E 1110
Six weeks' scamper through France and Italy F 255
STEVENSON. Inland voyage ..... F 65
Travels on a donkey in the Cevennes .... F 62
THACKERAY. Students' quarter..... F 297
Eight months on duty..... F 562

NORWAY, SWEDEN AND DENMARK.

ATKINSON. Art tour through northern capitals..... F 423
BROWNE. Land of Thor..... F 145
CONWAY. Norway, Sweden and Denmark.. E 1041
D'ALVIELLA. Sahara and Lapland ..... F 325
DU CHAILLU. Land of the midnight sun, 2 vols..... F 1217-8
FORRESTER. Rambles in Norway..... E 415
HURTON. Voyage from Leith to Lapland... F 550
LAING. Residence in Norway ..... E 414
LLOYD. Scandinavian adventures, 2 vols.. F 906-7
OTTÉ. Denmark and Iceland..... F 70
PRICE. Norway and its scenery..... F 537
SHAIRP. Up in the north ..... F 258
TAYLOR. Northern travel..... F 193
Unprotected females in Norway..... F 531
VINCENT. Norsk, Lapp and Finn, 2 copies, F 415, 137
WOOD (C. W.). Round about Norway .... F 1170
WOOD (F. H.). Sweden and Norway ..... F 69

ICELAND.

COX. Arctic sunbeams ..... F 216
MILES. Nordurfari or rambles in Iceland.. E 415
PAIJKULL. Summer in Iceland..... F 222
PFEIFFER. Visit to Iceland..... F 744
SHEPHERD. North-west peninsula of Iceland ..... F 88
TAYLOR. Egypt and Iceland..... F 186

HOLLAND.

CHAMBERS. Tour in Holland..... F 880
D'AMICUS. Holland and its people ..... F 140
HAVARD. Dead cities of the Zuyder Zee, 2 copies..... F 106, 658

GERMANY.

BARING-GOULD. Germany..... F 77
CHETWYND. Life in a German village..... F 86
HAWTHORNE. Saxon studies..... F 1054
HOOD. Up the Rhine, 2 copies ..... F 582, 1154
HOWITT-WATTS. Art student in Munich, 2 vols..... F 176-7
Second copy ..... F 1024
LEE. Alsatian mountains ..... F 1171
RUSSELL. Tour in Germany, 2 vols ..... E 1060-1
SEGUIN. Black Forest ..... F 289
WHITLING. Pictures of Nuremburg, 2 vols. F 391 2
WOOD. Black forest, 2 copies ..... F 286, 326

SWITZERLAND.

BONNEY. Alpine regions..... F 411
CHEEVER *and* HEADLEY. Among Alpine scenery..... F 1148
EDWARDS. Untrodden peaks..... F 24
FERGUSSON. Swiss men and mountains.... E 412
SMITH. Mont Blanc..... F 702
TYNDALL. Glaciers of the Alps, 2 copies.. F 461, 749
Hours of exercise in the Alps..... A 199
Second copy..... F 663
WHITE. Mont Blanc and back again..... F 1077
WISE. Wiesen as an Alpine health resort.. F 141

SPAIN AND PORTUGAL.

Attache in Madrid..... F 811
BYRNE. Cosas De Espana, 2 vols..... F 1070-71
CARNARVON (*Earl of*). Portugal and Galicia F 936
CAYLEY. Las Alforjas..... F 552
CRAWFORD. Portugal, old and new..... F 206

ELLIOT. Diary of an idle woman in Spain 5 copies, 2 vols. F 1125-34
GAUTIER. Wanderings in Spain F 779
HARE. Wanderings in Spain F 660
IRVING. Alhambra E 1012
KINGSMAN. Over volcanoes F 290
MARCH. Walk into Spain F 803
ROSE. Among Spanish people, 2 vols. F 219-20
Sketches and adventures, in Madeira, Portugal, etc F 733
Through Spain to the Sahara F 952
WALLIS. Spain, her institutions, politics and public men F 514
WEBSTER. Spain F 67

ITALY.

ADAMS. Pompeii and Herculaneum, 2 copies, F 103, 943
BLESSINGTON (*Lady*). Idler in Italy, 2 vols. F 838-9
BROWN. Wintering at Mentone F 309
CARR. North Italian folk F 264
CASTELAR. Old Rome and new Italy F 540
CHAMBERS. Something of Italy F 769
CLARKE. Pompeii, 2 vols. F 250-1
DEMPSTER. Maritime Alps, and their seaboard, 3 copies, 2 vols. F 1199-1204
ELLIOT. Diary of an idle woman in Italy, 2 vols. F 27-8
Second copy F 657
Diary of an idle woman in Sicily F 29
Pictures of old Rome, 2 copies F 30, 265
FORBES. Rambles in Rome F 253
FREEMAN. Subject and neighbour lands of Venice F 932
FRESHFIELD. Italian Alps F 150
HALL. Land of the Forum and Vatican F 1074
HARE. Cities of southern Italy and Sicily F 303
Florence F 1101
Venice F 1100
Walks in Rome F 664
HASSALL. San Remo and Western Riviera. F 338
HEADLEY. Letters from Italy F 725
HILLIARD. Six months in Italy, 2 vols. F 842-3
HONAN. Personal adventures in Italy F 1029
HOWELLS. Italian journeys, 2 copies F 36, 810
Venetian life F 35
KAVANAGH. Two Sicilies F 1138-39
M.J., M.D. Art and nature under an Italian sky F 851
MONNIER. Wonders of Pompeii E 585
Rome in the nineteenth century, 2 vols. E 920-1
Rome, its edifices and its people G 835
RYDBURG (Viktor). Roman days E 749
SCOTT. Nook in the Appenines F 63
SHUMWAY. Day in ancient Rome F 1180
SINCLAIR. Autumn in Italy E 1105
STORY (W. H.). Castle of St. Angelo G 357
Vallombrosa F 143
SYMONDS. Italian sketches, 3 copies. F 1085-86, 937
Sketches in Italy F 45
" " and Greece F 948
TAINE. Italy, Florence and Venice F 225
Rome and Naples, 2 copies F 224, 712
Winter at the Italian lakes F 656

CORSICA AND THE MEDITERRANEAN.

BRASSEY. Sunshine and storm in the east, 2 vols., 3 copies F 6-7, 154, 878
CURZON. Visits to Monasteries in the Levant F 745
GREGOROVIUS. Corsica E 413
HILL. Boswell's correspondence and tour F 214
MARTINEAU. Corsica E 413
MORRIS. Corsica, picturesque, historical and social F 568
VON LOHER. Cyprus, historical and descriptive F 637
WARNER. In the Levant, 2 copies F 295, 667
WILLIS. Summer cruise in the Mediterranean F 1073

AUSTRIA AND HUNGARY.

GROHMAN. Tyrol and Tyrolese F 31
HALL. Winter in Lower Styria F 535
KAY. Austria-Hungary F 79
MACKENZIE *and* IRBY. Travels in the Slavonic Provinces F 1010
PAGET. Hungary and Transylvania, 2 vols. F 1123-4
PATTERSON. Magyars and their country, 2 vols. F 298 9
WHITE. Holidays in Tyrol F 57

RUSSIA.

BOULTON. Russian Empire E 282
BROOKS. Russians of the south E 417
COCHRANE. Journey through Russia, 2 vols, E 1042-43
CUNNINGHAM. Black sea and Caucasus F 443
CUSTINE. Russia E 416
DITSON. Circassia F 727
DIXON. Free Russia, 2 vols F 20-1
EDWARDS. Russians at home and abroad, 2 vols F 358-9

Englishwoman in Russia.....F 820
GROVE. Frosty Caucasus.....F 180
HARE. Studies in Russia.....F 1210
JERRMANN. Pictures from St. Petersburg, 2 copies.....F 1048, E 417
JOHNSTONE. Trip up the Volga.....F 653
MCCORMICK. Visit to the camp before Sevastopol.....F 700
MCCULLOCH. Russia and Turkey.....E 417
MAXWELL. Czar, his court and people.....F 704
MORFIELD. Russia.....F 78
MURRAY. Russians of to-day, 2 copies...F 41, 178
OLIPHANT. Russian shores of the Black Sea.....F 716
RANKEN. Canada and the Crimea.....F 377
Russia, its geography, history and topography.....F 715
SALA. Journey due north.....F 1190
SPENCER. Turkey, Russia, Black Sea and Circassia.....F 714
STEPNIAK. Russia and the Tzars.....F 816
TELFER. Crimea and Transcaucasia.....F 245
VON THIELMAN. Caucasus, Persia and Turkey, 2 vols.....F 156-7
WAGNER. Schamyl and Circassia.....F 593
WALLACE. Russia, 3 vols.....F 58-60
Second copy.....F 622
WOLLEY. Crimea and Caucasus.....F 1168

TURKEY AND BULGARIA.

BAKER. Turkey.....F 875
CARLISLE (*Earl*). Diary in Turkish and Greek waters.....F 798
CURZON. Armenia.....F 124
DE AMICIS. Constantinople.....F 133
GAUTIER. Constantinople.....F 753
HORNBY. In and around Stamboul.....F 696
MACFARLANE. Turkey and its destiny, 2 vols. F 946-7
Roving Englishman, sketches from life in Turkey.....F 509
SENIOR. Journal kept in Turkey and Greece F 557
THORNBURY. Turkish life and character....F 987
TOZER. Highlands of Turkey, 2 vols.....F 388-9

GREECE.

BAIRD. Modern Greece.....F 708
BARTHELEMY. Travels of Anacharsis in Greece, 7 vols.....F 922-8
JEBB. Modern Greece.....F 107
MAHAFFY. Rambles and studies in Greece..F 1021
MILLER. Condition of Greece in 1827-28....F 786
SERGEANT. Greece.....F 75
TALBOT. Greece and the Greeks.....F 148
TAYLOR. Greece and Russia.....F 188
TOWNSHEND. Cruise in Greek waters.....F 616
TUCKERMAN. Greeks of to-day.....F 174

ASIA.

BAX. Eastern sea.....F 181
FIELD. Egypt to Japan.....F 1000
FORBES. Empires and cities of Asia.....F 213
LOW. Land of the sun.....F 796
TAYLOR. India, China and Japan.....F 191
THOMPSON. Some glimpses into life in the far east.....F 1165

PALESTINE.

BROWNE. Yusef; or the journey of the Frangi.....F 739
BURNFIELD. Voices from the Orient.....C 571
DIXON. Holy Land, 2 vols.....F 16-17
FISK. Memorial of the Holy Land.....F 975
FORMBY. Visit to the east.....F 565
GOSSE. Sacred streams.....F 166
HODDER. Holy ground.....F 126
Jordan and its valleys and the Dead Sea...M 718
KINGLAKE. Eothen, 2 copies.....F 38, E 419
KITTO. Scripture lands.....F 682
LYNCH. U. S. expedition to the River Jordan and Dead Sea.....F 1116
MACLEOD. Eastward; travels in Egypt, Palestine and Syria.....F 668
MACGREGOR. Rob Roy on the Jordan.....F 158
Palestine, early travels in.....G 561
PRIME. Tent life in holy land, 2 copies..F 162, 707
WILSON *and* WARREN. Recovery of Jerusalem.....F 614

SYRIA.

ANADOL. The last home of the faithful, 2 copies.....F 620-24
BURTON. Unexplored Syria, 2 vols.....F 226-7
CONDER. Heth and Moab.....F 1227
CURTIS. Howadji in Syria.....F 171
DE SAULCY. Journey in Syria and round Dead Sea, 2 vols.....F 632-3
Euphrates and the Tigris.....M 719
FRASER. Mesopotamia and Assyria.....F 591
JAMES. Letters from east longitudes.....F 354
LYDE. Ansyreeh and Ismaeleeh.....F 755
MACINTOSH. Damascus and its people.....F 373

NEWMAN. Babylon and Nineveh.....F 930
PARROT. Journey to Ararat.....F 1079
PORTER. Five years in Damascus.....F 671
SMITH. Assyrian discoveries.....F 618
TRISTRAM. Land of Moab.....F 1072
WALPOLE. Ansayrii (The), with travels in the further east in 1850-51, 3 vols.....F 634-6

ARABIA.

BURTON. Land of Midian, 2 vols.....F 439-40
Mecca and Medina, 3 vols.....F 8-10
Second copy.....F 406
KEANE. Journey to Medinah.....F 419
Six months in Mecca.....F 229
Mount Sinai, Petra and the desert.....F 944
PALGRAVE. Central and eastern Arabia....F 991
PALMER. Desert of the Exodus.....F 607
TAYLOR. Arabia.....F 659
Lands of the Saracens, 2 copies.....F 192, 804
UPTON. Gleanings from the desert of Arabia.....F 356

PERSIA.

Eastern Persia, journeys of the Persian boundary commission, 1870-72, 2 vols..F 601-2
ARNOLD. Through Persia by caravan.....F 1039

AFGHANISTAN.

ATKINSON. Expedition into Afghanistan...F 973
BELLEW. Races of Afghanistan.....F 241
MASSON. Narrative of journeys in Beloochistan, Afghanistan, etc., 4 vols.....F 638-41

CENTRAL ASIA.

BLUNT. Bedouins of the Euphrates.....F 234
BURNABY. Ride to Khiva.....F 1026
FLEMING. Travels on horseback in Mantchu Tartary.....F 244
MACGAHAN. Campaigning on the Oxus....F 470
O'DONOVAN. Story of Merv.....F 105
SHAW. High Tartary, Yarkand and Kashgar.F 451
TAYLOR. Travels in Central Asia.....F 687
VAMBERY. Travels in Central Asia.....F 863
VINCENT. Through and through the Tropics.F 670
WOLFF. Mission to Bokhara.....F 1119
WOOD. Source of the river Oxus.....F 455

INDIA.

BARRAS. India and tiger-hunting, 2 vols .F 1098-99
BAXTER. Winter in India.....F 374
CUST. Indian life.....F 179
DREW. Northern barrier of India.....F 1222
DUNNE. Calcutta to Pekin.....F 736
FORBES. Wild life in Canara and Ganjam..F 1255
GAY. Prince of Wales in India.....F 1051
GUTHRIE. Year in an Indian fort, 2 vols..F 211-12
India: pictorial, descriptive and historical..E 935
JENNINGS. Gold fields in S. E. Wynaad....F 462
KINGSTON. Tropical sketches, 2 vols.....F 831-2
MACKENZIE. Romantic land of Hind.....F 383
MARKHAM. Shooting in the Himalayas....F 995
MARSHALL. Travels among the Todas.....F 1221
MOORE. The Queen's Empire, or Ind and her pearl.....F 1181
RENNIE. Bhotan war.....F 284
ROBINSON. Under the Punkah.....F 935
ROWNEY. Wild tribes of India.....F 370
SLEEMAN. Journey through the Kingdom of Oude, 2 vols.....F 829-30
THOMSON. Travels in western Himalaya and Tibet.....F 1164
TREVELYAN. Competition Wallah.....F 121
WAKEFIELD. Happy valley.....F 418
WARD. India and the Hindoos.....F 524
WILLIAMS. Modern India.....F 155
WILSON. Abode of snow, 2 copies.....F 134, 210

CEYLON.

BAKER. Rifle and hound in Ceylon.....F 341
Wanderings in Ceylon.....F 799
FERGUSON. Ceylon in 1883.....F 319
KNIGHTON. Forest life in Ceylon, 2 vols..F 826-7
TENNENT. Ceylon, 2 vols.....F 914-5

BURMAH.

ANDERSON. Mandalay to Momien.....F 417
FYTCHE. Burma, past and present, 2 vols.F 1219-20
Golden Dagon, or up and down the Irrawaddi.....F 817
GOUGER. Two year's imprisonment in Burmah.....F 1037
MALCOLM. Travels in the Burman Empire..F 881
SHWAY YOE. The Burman, 2 vols.....F 315-6
VINCENT. Land of the white elephant.....F 228

SIAM.

CRAWFORD. Embassy to Siam and Cochin China, 2 vols.....F 629-30
LEONOWENS. English governess at the Siamese court.....F 718

MALAY AND EASTERN ARCHIPELAGO.

BICKMORE. East Indian Archipelago.....F 612
BIRD. Golden Chersonese.....F 1216
BOWRING. Philippine Islands.....F 860
BURBRIDGE. Gardens of the sun.....F 282
CHALMERS *and* GILL. New Guinea.....F 442
COLLINGWOOD. Rambles of a naturalist....F 1012
COLOMB. Slave catching, Indian ocean.....F 238
FORBES. Naturalist's wanderings.....F 1173
GIRONIERE. Twenty years in the Philippines.E 419
HATTON. North Borneo.....F 1223
HORNADAY. Two years in the jungle.....F 1182
KEPPEL. Expedition to Borneo.....F 504
OSBORNE. Journal in the Malayan waters..F 728
STONE. Few months in New Guinea.....F 396
WALLACE. Malay Archipelago.....F 201
YVAN. Six months among the Malays.....F 856

CHINA.

BRIDGMAN. Daughters of China.....B 429
China: pictorial, descriptive and historical, 3 copies.....F 571, 765, E 961
CONWELL. Why and how the Chinese emigrate .....F 974
ELLIS. Embassy to China.....F 1176
Fan Kwei at Canton.....F 306
FISHBOURNE. Impressions of China.....F 976
FORBES. Five years in China.....F 888
GILES. Chinese sketches .....E 199
HALL. Voyage to Loo-Choo, 3 vols.....E 1055-7
HENRY. Cross and the dragon.....F 1211
HUC. Chinese empire, 2 vols..... F 912-3
Journey through Tartary and Thibet ....E 419
MARKHAM. Bogles' mission to Thibet.....F 452
MARTIN. Chinese .....F 112
MEDHURST. Foreigner in Far Cathay.....F 1155
OLIPHANT. Earl of Elgin's mission to China and Japan.....F 645
OPPERT. Voyages to the Corea, 3 copies, F 135, 236, 617
PIASSETSKY. Russian travellers in Mongolia and China, 2 vols.....F 967-8
RENNIE. Peking and the Pekingese, 2 vols. F 278-9
WOOD. Sketches of China.....F 982

JAPAN.

ALCOCK. Three years in Japan, 2 vols....F 519-20
BIRD. Unbeaten tracks in Japan.....F 380
CLARK. Life and adventures in Japan ....F 266
FONBLANQUE. Niphon and Pe-che-li .....F 444
FORTUNE. Japan and China.....F 1004
MACFARLANE. Geographical and historical account of Japan .....F 972
MOSSMAN. Japan.....F 73
New Japan, 2 copies .....F 425, 603
ST. JOHN. Wild coasts of Nipon.....F 446
SHORE. Flight of the Lapwing .....F 429
TAYLOR. Japan in our day .....F 1062

SIBERIA.

ATKINSON. Oriental and western Siberia...F 610
COLLINS. Voyage down the Amoor.....F 679
EDEN. Frozen Asia.....F 318
ERNAN. Siberia, 2 vols.....F 1183-4
HILL. Travels in Siberia, 2 vols.....F 835-6
KENNAN. Tent life in Siberia .....F 138
LANSDELL. Through Siberia..... .....F 1115
MEIGNAN. Paris to Pekin, over Siberian snows .....F 1224

MOROCCO AND ALGERIA.

BLAKESLEY. Four months in Algeria .....F 873
CASTELLANE. Military life in Algeria, 2 vols., F 846-7
COLVILLE. Ride in petticoats and slippers..F 285
DURRIEU. Present state of Morocco .....E 421
PULSZKY. Tricolor on the Atlas .....F 979
RAE. Country of the Moors .....F 118

EGYPT.

ADAMS. Land of the Nile.... .....F 941
BAKER. Ismailia, 2 copies.....F 202, 649
BARTLETT. From Egypt to Palestine.....F 606
BRACKENBURY. The river column .....F 1254
CHARMES. Cairo and lower Egypt .....F 1142
CURTIS. Nile notes, 2 copies . ..... F 168, 777
EDWARDS. Thousand miles up the Nile, 2 vols .....F 25-6
GORDON. Last letters from Egypt.....F 837
GOSSE. Monuments of ancient Egypt.....F 756
GREY. Journal of a visit to Egypt, Constantinople, etc., 2 copies .....F 508, 787
HAWKS. Monuments of Egypt.....F 996
KLUNZINGER. Upper Egypt.....F 631

LENOIR. Artists in Egypt.....F 800
LEON. Khedive's Egypt .....F 288
LINDSAY. Letters on Egypt, Edom, and the Holy Land .....E 936
LOTT. Harem life in Egypt and Constantinople .....F 1065
OTTLEY. Modern Egypt, its witness to Christ .....F 955
PETHERICK. Upper Egypt and Central Africa.....F 465
POOLE. Cities of Egypt .....F 342
POOLE. Egypt .....F 74
PRIME. Boat life in Egypt .....F 163
ST. JOHN. Village life in Egypt, 2 vols....F 587-8
SOLYMOS. Desert Life.....F 449
STEPHENS. Egypt, Arabia, Petrea and the Holy Land, 2 vols. .....F 1045-6
STODDARD. Mashallah .....F 859
TAYLOR. Egypt and Iceland.....F 186
Voyage up the Nile ....F 815
WAKE. Great pyramid .....F 327
WARBURTON. Crescent and the Cross, 2 vols.F 55-6
Second copy.....F 414
Third copy.....F 825
WARNER. Mummies and Moslems .....F 1031
WHATELY. Ragged life in Egypt .....F 1075

ABYSSINIA.

BAKER. Nile tributaries of Abyssinia, 2 copies.....F 203, 871
COSSON. Cradle of the Blue Nile, 2 vols...F 208-9
GOBAT. Three years in Abyssinia .....F 1023
MARKHAM. Abyssinian expedition.....F 876
MAYO (*Earl*). Sport in Abyssinia .....F 182

CENTRAL AFRICA.

Africa past and present, by an old resident..F 654
BAKER. Albert N'yanza, 3 copies..F 204, 872, 931
BURTON. Gold coast for gold, 2 vols .....F 348-9
Lake regions of Central Africa .....F 626
CAMERON. Across Africa, 2 vols .....F 11-2
DU CHAILLU. Explorations and adventures in Africa.....F 648
Journey to Ashango Land .....F 611
GEDDIE. Lake regions of Central Africa....F 942
JOHNSTON. The Kilima-njaro expedition....F 1233
KINGSTON. Great African travellers.....F 1060
KRAPF. Travels, researches and missionary labours in Africa .....F 662
LIVINGSTONE. Zambesi and its tributaries..F 1008
LONG. Central Africa.....F 1002
MACDONALD. Africana, 2 vols..... F 431-2
MONTEIRO. Angola and river Congo, 2 vols.F 195-6
MITCHINSON. Expiring continent .....F 237
PARK. Life and travels of, 2 copies..F 310, H 10
PARK *and* BRUCE. Travels .....M 408
PINTO. How I crossed Africa, 2 vols.....F 477-8
Residence at Sierra Leone, by a lady .....F 683
ST. JOHN. Adventures in the Libyan desert.F 1066
SPEKE. Discovery of the source of the Nile.F 1005
STANLEY. Finding of Dr. Livingstone.....F 547
TAYLOR. Journey to Central Africa, 3 copies, F 184, 589, 731
THOMSON. Through Masai Land, a narrative of the Royal Geographical Society's expedition to Eastern Africa, 1883-4 . . .F 1163
WERNE. African wanderings .....E 421
YOUNG. Nyassa, a journal of adventures...F 951

SOUTH AFRICA.

ANDERSSON. Lion and the elephant.....F 242
Okovango river .....F 864
South-western Africa .....F 130
Travels in South Africa .....F 437
ATCHERLEY. Boerland .....F 233
BAINES. Gold regions of South-eastern Africa ..... F 464
BALLANTYNE. Six months at the cape ....F 791
BARKER. Year's house-keeping in South Africa, 2 copies .....F 3, 666
BISSET. Fighting and hunting in South Africa .....F 116
CHAPMAN. Travels in South Africa, 2 vols.F 1174-5
CUMMINGS. Lion hunting in South Africa..F 89
DIXIE. Land of misfortune .....F 1169
GALTON. South Africa .....F 1055
GILMORE. Great thirst land .....F 895
HECKFORD. Lady trader in the Transvaal..F 283
HOLUB. Seven years in South Africa, 2 vols., F 958-9
KENNEDY at the cape, 2 copies.....F 821, 1258
KERMODE. Natal.....F 347
LIVINGSTONE. Travels and researches in South Africa ....F 1162
MACKENZIE. Day dawn in dark places ....F 456
MASON. Zulus of Natal.....E 420
ROCHE. On Trek in the Transvaal .....F 1019
TROLLOPE. South Africa, 2 copies, 2 vols., F 53-4, 1093-4
WALMSLEY. Zulu land .....F 84
WARD. Cape and the Kaffirs .....F 505
WILMOT. Zulu war.....F 215

MADAGASCAR AND MAURITIUS.

ELLIS. Three visits to Madagascar.....F 998
Madagascar revisited.....F 866
PIKE. Sub-tropical rambles.....F 874
SHAW. Madagascar and France.....F 933

NORTH AMERICA.

BARD. Waikna, or adventures on Mosquito shore.....F 1032
BECHER. Landfall of Columbus.....F 625
CHAMBERS. Things as they are in America, 2 copies.....F 709, 993
DALE. Impressions of America.....B 451
Dobbs family in America.....F 357
DUNCAN. Travels through part of the United States and Canada in 1818-19.....F 528
FRANCHERE. Voyage to the N. W. Coast of America.....F 689
FRÉMONT. Year of American travel.....E 1302
GUROWSKI. America and Europe.....G 800
HATTON. Henry Irving's impressions of America.....F 962
JACKSON. Bits of travel at home.....F 507
JOHNSTON. Notes on North America, 2 vols. F 850-1
JONES. Handbook American travel.....F 293
LANMAN. Japanese in America, by Charles Lanman.....G 160
Wilds of North America, Lanman.....E 423
LYELL. Travels in North America.....F 1150
MACAULAY. Across the ferry, first impressions of America and its people.....F 538
MACKAY. Western world, 2 vols.....F 761-2
MARRYAT, Diary in America.....F 773
MOORMAN. Mineral springs of North America. F 291
PAYNE. Voyages of Elizabethan seamen to America.....F 300
RÉVOIL. North America 2 vols.....F 262-3
RUSSELL. North America, Canada and Cuba. F 428
STUART. Three years in North America....F 517
SUTTER. American notes, 1881.....F 309
Travel and adventure.....F 1076
TROLLOPE. North America, 2 copies, 3 vols., F 47-9, 1090-92
Third copy.....F 567
Fourth copy.....F 734
WALTON. Mineral springs of the United States and Canada.....F 574

ALASKA.

WARDMAN. Trip to Alaska.....F 1144
WHYMPER. Travel and adventure in Alaska. F 994

CANADA.

BARNEBY. Far far west.....F 1172
BEGG. "Dot it down," life in the north-west. F 1056
BEGG *and* NURSEY. Ten years in Winnipeg. F 613
BRYCE. Manitoba: its infancy, growth and present condition.....F 542
BUTLER. Great lone land.....F 899
CAPTAIN MAC. Canada from the Atlantic to the Pacific.....F 240
CHRISTMAS. Emigrant churchman in Canada F 1189
DASHWOOD. Chiploquorgan, or life by the camp fire.....F 776
DAY. English America, 2 vols.....F 367-8
FITZGIBBON. Trip to Manitoba.....F 296
FLEMING. England and Canada, summer tour between Old and New Westminster...F 965-6
GORDON. Mountain and prairie.....F 260
GRANT. Ocean to ocean.....F 1047
Guide to the Province of British Columbia for 1877-8.....F 713
HAIGHT. Country life in Canada.....H 881
HALL (C.). Lady's life, farm in Manitoba..F 950
HALL (E. H.). British North America.....F 523
HAMILTON. Prairie province.....F 1067
HAZLITT. British Columbia and Vancouver Island.....F 1136
HILL. From home to home.....F 865
HOLLEY. Falls of Niagara.....F 421
HORETZKY. Canada on the Pacific.....F 1036
HOUGH. Thousand Islands of the river St. Lawrence.....F 559
KANE. Wanderings of an artist in North America.....F 870
LE MOINE. Quebec, past and present.....F 1110
Letters from an emigrant lady in Muskoka..F 292
MILLIE. Canada: physical, economic and social, 2 copies.....F 569, 692
MAYNE. British Columbia and Vancouver's Island.....F 877
MILTON *and* CHEADLE. North-west passage by land.....F 90
MOODIE. Roughing it in the bush, 2 vols. F 151-2
MORRIS. Letters sent home.....F 160
PARKMAN. Northern tour.....F 1213
POOLE. Queen Charlotte Islands.....F 1015
NORTON *and* HABBERTON. Canoeing in Kanuckia, 2 copies.....F 695, 754
RAE. Newfoundland to Manitoba.....F 416
RANKIN. Canada and the Crimea.....F 377
RATTRAY. Vancouver Island and British Columbia.....F 743
ROBINSON. Great fur land, 2 copies.....F 132, 337
RUSSELL. Canada: its defences, condition and resources, 2 copies.....F 782, 992

SANDHAM. Montreal, past and present.....F 598
ST. JOHN. Sea of mountains, 2 vols.....F 360-1
STEARNS. Labrador.....F 710
Three months among the moose, by a military chaplain.....F 734
WELD. Vacation tour, Canada and United States.....F 92

NEWFOUNDLAND.

HATTON *and* HARVEY. Newfoundland, the oldest British colony.....F 597
KENNEDY. Sport, travel and adventure in Newfoundland and the West Indies....F 1226
MCCREA. Lost amid fogs.....F 576
TOCQUE. Newfoundland.....F 351

UNITED STATES.

APPLETON. Handbook of American travel, Southern States.....F 293
BACHELDER. Popular resorts.....F 887
BARBOUR. Florida for tourists and invalids.F 304
BARROWS. Oregon.....F 102
BELL. New tracks in North America.....F 945
BIRD. Lady's life in the Rocky Mountains, 2 copies.....F 131, 159
BISHOP. Floral home, or first years of Minnesota.....F 607
Six months in a sneak box.....F 711
Voyage of the paper canoe.....F 628
BOWLES. Across the continent.....F 797
BROWNE. Maryland.....F 1103
BURTON. City of the saints.....F 897
COOKE. Virginia.....F 101
COOLEY. Michigan.....F 1208
COULTON. Three years in California.....F 766
COZZENS. Marvellous country.....F 867
CURLEY. Nebraska.....F 434
CURTIS. Lotus eating.....F 169
CUSTER (E. B.). Boots and saddles.....F 561
CUSTER (G. A.). Life on the plains.....F 605
DICKINSON. Ragged register.....F 530
DIXON (Wm. Hep.). New America, 2 vols.F 18-19
White conquest, 2 vols.....F 22-3
DODGE. Hunting grounds of far west.....F 1114
DUN. American farming and food.....F 503
ELLIOTT. Carolina sports, by land and water F 772
FARNHAM. California.....F 752
FARROW. Mountain scouting.....F 390
FEATHERSTONHAUGH. Canoe voyage up the Minnay Sotor, 2 vols.....F 1129-30
FISHER. Californians.....F 320
FLACK. Hunter's experience, Southern States, 2 copies.....F 110, 328
Florida.....F 698
FREMONT. Exploring expedition to the Rocky Mountains.....F 819
Georgia scenes.....F 534
GILMORE. Lone life, 2 vols.....F 108-9
Second copy.....F 350
Prairie and forest.....F 167
Prairie farm and folk, 2 vols.....F 409-10
GLADSTONE. Englishman in Kansas.....F 737
GROHMAN. Camps in the Rockies.....F 595
HALL. Liverpool to St. Louis.....F 1149
HAMILTON. Men and manners in America, 2 vols.....F 164 5
Second copy.....H 490
HARDY. Through cities and prairie lands..F 997
HEADLEY. Adirondack, or life in the woods F 294
HINES. Oregon.....F 706
HOVEY. Celebrated American caverns.....F 623
IRVING. Adventures of Capt. Bonneville...E 756
Astoria, an enterprise beyond the Rocky Mountains, 2 copies.....F 685, E 753
Book of the Hudson.....F 1146
KEMBLE. Residence on a Georgian plantation.....F 691
KING. Mountaineering in Sierra Nevada.F 896
LANIER. Florida: its scenery and climate..F 111
LAWRENCE. Border and Bastille.....F 32
LESTER. Atlantic to the Pacific.....F 83
Letters on the United States, Cuba and Canada.....F 970
LYELL. Travels in the United States, 2 vols.....F 1068-69
MCDANIEL. Texas, the coming empire.....F 287
MACKINNON. Atlantic and transatlantic...F 721
MARCY. Thirty years' army life on the border.....F 1018
MARRYAT. Mountains and mole hills.....F 720
MARSTON. Frank's ranche, or my holiday in the Rockies.....F 969
MORRIS. Letters sent home.....F 160
MORRIS. Rambles in Rocky Mountains....F 256
MURPHY. Sporting adventures in far west, 2 copies.....F 384, 677
MURRAY. Letters from the United States, Cuba and Canada, 2 copies.....F 713, 970
NASH. Two years in Oregon.....F 344
NORTHRUP. Camps in the Adirondacks....F 268
NOYES. Bivouac and the battlefield.....F 1063
OLMSTED. Journey in the back country...F 792

PARKMAN. Oregon trail.....G 186
La Salle and discovery of the great west, 2 copies ..... G 183, F 608
PIERSON. In the brush .....F 352
PULSZKY. White, red, black, 2 vols.....F 164-5
RAE. Westward by rail.....F 42
Rebel army, thirteen months in the.....F 510
RIDEING. A-saddle in the wild west .....F 855
ROBINSON. Sinners and saints .....E 206
ROOSEVELT. Hunting trips of a ranchman..F 1234
RUSSELL. My diary north and south, 2 copies, F 719, 929
RUXTON. Life in the far west..... F 1260
Second copy.....L 1704
SHALLER. Kentucky ..... F 1135
SHEA. Discovery and exploration of the Mississippi valley .....F 600
SILLIMAN. Tour between Hartford and Quebec.....F 808
SPRING. Kansas .....F 1209
STRICKLAND. Old Mackinaw .....F 1152
TAYLOR (B.). Eldorado, 2 vols .....F 763-4
Second copy .....F 187
TAYLOR (B. F.). Mission ridge and Lookout mountain.....F 1001
THORNTON. Oregon and California, 2 vols. F 119-20
TODD. California and its wonders .....M 734
TREMENHEERE. Notes on the United States and Canada.....B 294
VIELE. Following the drum.....F 690
WARNER. In the wilderness.....F 1147
WILLIAMS. Territory of Florida .....F 861
WINTHROP. Canoe and saddle, 2 copies. F 546, 705
WRIGHT. Oil regions of Pennsylvania. 2 copies.....F 172, 526

MEXICO AND CENTRAL AMERICA.

APPLETON'S guide to Mexico .....F 1179
AUBERTIN. Flight to Mexico .....F 375
BECHER. Trip to Mexico.....F 818
BISHOP. Old Mexico.....F 183
BROWNE. Apache country.....F 144
CARPENTER. Travels and adventures in Mexico.....F 1058
DAVIS. El Gringo, or New Mexico and her people.....F 788
FANCOURT. History of Yucatan.....F 235
GIBBS. British Honduras.....F 128
LATROBE. Rambler in Mexico.....F 1078
MORELET. Central America.....F 394
NORMAN. Rambles in Yucatan.....F 627
OTIS. Isthmus of Panama.....F 1053
ROBERTS. With the invader.....F 1145
SQUIER. Central America, 2 copies.....F 862, 964
STEPHENS. Travel in Central America, Chiapas and Yucatan, 2 vols.....F 920-1
WILSON. Mexico and its religion, etc.....F 746

WEST INDIES.

BALLOU. History of Cuba.....F 784
BRASSEY. In the trades, the tropics and the roaring forties, 3 copies, 2 vols...F 1193-98
Fourth copy..... .....F 1228
CARLETON. Our artist in Cuba.....D 367
EDEN. West Indies.....F 71
GOODMAN. Pearl of the Antilles.....F 402
HAZARD. Santo Domingo.....F 207
HURLBUT. Pictures of Cuba.....E 422
KENNEDY. Sport, travel and adventure in Newfoundland and the West Indies....F 1226
KINGSLEY. At last. Christmas in the West Indies, 3 copies.....F 527, 684, E 1002
Fourth copy, 2 vols..... .....F 39-40
ROLPH. West Indies and a tour through the United States.....F 890
ST. JOHN. Hayti, or the black republic....F 978
TROLLOPE. West Indies, 2 copies.....F 46, 1095

SOUTH AMERICA.

AGASSIZ (Professor L.) Journey in Brazil....F 642
BATES. Naturalist on the river Amazon....F 1212
BEERBOHM. Wanderings in Patagonia.....F 521
BIGG-WITHERS. Pioneering in South Brazil, 2 vols.....F 335-6
BODDAM-WETHAM. Roraima and British Guiana.....F 232
CARPENTER. Round about Rio.....F 1097
EWBANK. Life in Brazil.....F 883
HALL. Chili, Peru and Mexico.....F 893
HUTCHINSON. Parana.....F 466
Two years in Peru, 2 vols.....F 247-8
KIDDER. Brazil and the Brazilians.....F 886
MARKHAM. Peru .....F 72
ORTON. Andes and the Amazon.....F 1061
PALGRAVE. Dutch Guiana.....F 609
SMITH. Araucanians.....F 147
SQUIER. Incidents of travel in Peru.....F 1011
STEWART. Brazil and La Plata.....F 1059
VON HUMBOLDT. Travels to the equinoctial regions of America, 3 vols.....F 584-6
VON TSCHUDI. Travels in Peru.....F 730
WATERTON. Wanderings in South America. F 198
WILBERFORCE. Brazil.....E 422

ATLANTIC ISLANDS.

BENJAMIN. Atlantic Islands, 2 copies...F 467, 604
BULLAR (J. *and* H.). Winter in the Azores, 2 vols.....F 1117-8
DIX. Winter in Madeira.....F 732
DORR. Bermuda, an idyl of the summer islands. F 1102

AUSTRALIA AND NEW ZEALAND.

ALEXANDER. Bush fighting.....F 1111
BACKHOUSE. Australian Colonies.....F 868
BARKER (*Lady*). Station amusements in New Zealand, 2 copies.....F 2, 858
Station life in New Zealand.....F 1
BONWICK. Curious facts of old colonial days. F 261
First twenty years of Australia.....F 343
BOOTH. Another England.....F 1035
BOYD. Old Colonials.....F 257
BRADSHAW. New Zealand as it is.....F 430
BUTLER. New Zealand, past and present...F 395
CRAWFORD. Travels in New Zealand and Australia, 2 copies.....F 246, 438
FROUDE. Oceana, or England and her colonies, 2 copies.....F 1231-2
GRANT. Bush life in Queensland, 2 vols...F 280-1
GREEN. High Alps of New Zealand.....F 595
GRUNDY. Pictures of the east.....F 173
HARCUS. South Australia, its history, resources and productions.....F 621
HOWITT. Land, labor and gold, 2 vols..F 1185-86
HUGHES. Australian colonies.....E 424
JAMESON. Australia and her gold region...F 688
KENNEDY. Colonial travel.....F 807
MARTIN. Our Maoris.....F 956
Natural wonders of New Zealand.....F 345
OTTER. Winters abroad.....F 161
PYNE. Reminiscences of colonial life.....F 122
Queen of the colonies, Queensland.....F 301
RANKEN. Dominion of Australia.....F 1027
SCORESBY. Voyage to Australia.....F 1009
THERRY. New South Wales and Victoria..F 879
THOMSON. Story of New Zealand, 2 vols..F 339-40
TROLLOPE. Australia and New Zealand, 2 copies, 3 vols.....F 50-2, F 1087-9
New South Wales and Queensland.....F 545
South Australia and Western Australia...F 717
Victoria and Tasmania.....F 741

POLYNESIA.

BIRD. Sandwich Islands.....F 199
BODDAM-WHETHAM. Pearls of the Pacific.F 447
BROWNE. Crusoe's Island, 2 copies..F 146, M 588
CHEEVER. Island world of the Pacific.....F 558
COOPER. Coral lands, 2 vols.....F 475-6
HAOLÉ. Sandwich Island notes.....F 544
MARINER. Tonga Islands, 2 vols.....E 1084-85
MÉLVILLE. Omoo, adventures in the South Seas.....F 823
Typee, or four months in the Marquesas, 2 copies.....F 543, 768
MURRAY. Mission work, Polynesia.....F 218
PALMER. Kidnapping in South Seas.....F 249
ST. JOHNSTON. Camping among Cannibals..F 317
South Sea bubbles, by the Earl and the Doctor.....F 37
STEWART. Sandwich Islands.....F 80
Visit to the South Seas, 2 vols.....F 794-5
STODDARD. Summer cruising in the South Seas.....F 957
WILLIAMS. Fiji and the Fijians.....F 1064
WOOD. Yachting cruise in South Seas.....F 422

ARCTIC SEAS AND REGIONS.

BARROW. Voyages to the Arctic Regions..F 680
BEECHEY. Voyage of discovery to the North Pole.....F 869
HALL. With the Esquimaux.....F 1188
HAYES. Open Polar seas.....F 894
HOOPER. Ten months among the Tuski....F 1016
Iceland, Greenland and the Faroe Islands...G 865
KANE. Arctic exploration, 2 copies, 2 vols., F 916-9
KOLDEWEY. German Arctic expedition....F 1161
LAMONT. Seasons with the sea horses.....F 882
Yachting in the Arctic seas.....F 243
LESBAZEILLES. Marvels of the Polar world, 2 copies.....F 276, 940
MARKHAM. Northward ho! 2 copies....F 127, 516
Whaling cruise to Baffin's bay, 2 copies, F 125, 1006
MAYNE. Voyages in Arctic Regions.....E 418
McCLURE. Discovery of a north-west passage.....F 726
MELVILLE. In the Lena Delta, and the search for commander Long, followed by an account of the Greely relief expedition.....F 1156
NOBLE. After icebergs with a painter.....F 1038
NORDENSKIÖLD. Voyage of the Vega.....F 1160
OSBORNE. Stray leaves from an Arctic journal.....F 758

Polar seas and regions.....F 589
PAYER. New lands within the Arctic Circle, 2 vols.....F 471-2
Recent Polar voyages.....F 259
RICHARDSON. Arctic expedition, in search of Sir John Franklin.....F 563
RINK. Danish Greenland.....G 269
ROUTLEDGE. Marvels of the Polar world....F 276
SEEMAN. Voyage of H.M.S. Herald in search of Sir John Franklin, 2 vols....F 910-1
SIMMONDS. Sir John Franklin and the Arctic expedition.....F 694
TILLOTSON. Adventures in the ice.....F 681
TYTLER. Northern coasts of America.....F 742
WRANGELL. Expedition to the Polar sea...F 590

HISTORY.

GENERAL AND PHILOSOPHICAL.

ARMYTAGE. Old court customs.....G 353
BISSET. Historic truth.....E 521
Second copy.....G 200
BLACKIE. What does history teach.....G 926
EWALD. Stories from state papers.....G 101
Second copy.....G 113
Great seiges of history.....G 293
GUIZOT. History of civilization, 3 vols....E 711-3
HEGEL. Lectures on the philosophy of history.....B 254
KINGSLEY. Historical lectures and essays..E 983
LARDNER. Outlines of history.....G 615
LIEBER. Great events, 2 copies.....G 725, 804
MILLER. History philosophically considered, 4 vols.....B 259-62
MOIR. History, antiquity and science.....G 859
MONROE. The people, the sovereigns.....G 300
SCHLEGEL. Philosophy of history.....E 860
SMITH (Goldwin). Lectures on the study of history.....G 846
STANHOPE (*Earl*). Historical essays, 2 copies, G 464, 493
THIERRY. Historical essays.....G 817
THOMPSON. The papacy and the civil power.....G 950
TIMBS. Curiosities of history.....E 374
Historic ninepins.....G 112
TYTLER. Universal history, 2 vols.....G 196-7
WHATELY. Historic doubts, 2 copies...G 209, 591
WHEELER. Course of empire.....G 355
WHITE. Eighteen christian centuries.....C 428
WILLIAMS. Eras and characters in history.G 140

PRE-HISTORIC.

BALDWIN. Ancient America.....F 1028
Pre-historic nations.....G 117
CLODD. Childhood of world.....G 45
FARRER. Primitive manners and customs..B 492
KEARY. Dawn of history.....G 810
LARKIN. Ancient man in America.....G 873
LINTON. Colossal vestiges of older nations..G 159
MYERS. Remains of lost empires.....F 615

ANCIENT.

ABBOTT. History of Pyrrhus.....G 593
BIRCH. Ancient history from the monuments.F 511
BONOMI. Nineveh and its palaces.....E 960
BUCKLEY. Great cities of ancient world....G 287
CHURCH. Stories of the east, from Herodotus.G 90
Stories from Livy.....G 89
DAVIS. Carthage and her remains.....F 647
Ruined cities within Numidian and Carthaginian territories.....F 1007
FROST. Ancient history of the world.....G 740
HARDWICKE. Ancient battle fields.....G 206
HARKNESS. Assyrian life and history.....G 342
LAYARD. Nineveh and its remains, 2 vols...F 908-9
Second copy.....F 898
LENORMANT. Beginnings of history.....C 549
MYERS. Ancient history.....G 116
PALMER (G.). Migration from Shinar.....F 369
PALMER (H. S.). Sinai.....G 472
RANKE. Universal history, Greece, Egypt and Assyria.....G 874

RAWLINSON. Five great monarchies of the ancient eastern world, 3 vols.....G 653-5
SMITH. Assyria .....G 475
Babylonia.....G 470
Records of the past, Assyrian and Egyptian texts, 12 vols.....G 306-17

PERSIA.

ABBOTT. Cyrus the great.....G 824
Darius the great.....G 771
Xerxes the great.....G 826
CHURCH. Story of the Persian war.....G 91
COX. Greeks and Persians.....G 237
VAUX. Persia from the earliest period.....G 471

GREECE.

BARNES. Brief history of Greece, 3 copies..G 847-9
COX. Athenian empire.....G 236
CURTEIS. Rise of the Macedonian empire..G 229
GILLIES. History of ancient Greece.....G 741
GROTE. History of Greece, 12 vols.....G 69-80
KEIGHTLEY. History of Greece.....G 644
LYTTON. Athens, 2 copies.....G 706, 876
Third copy, 2 vols .....G 844-5
Fourth copy, 2 vols.....I 5-6
SANKEY. Spartan and Theban supremacies.G 234
VAUX. Greek cities and islands of Asia Minor G 474

ROME.

BEESLEY. The Gracchi, Marius and Sulla..G 765
CAPES. Roman history, early empire.....G 231
Roman history, second century.....G 232
FERGUSON. History of the Roman republic.G 814
GIBBON. Decline and fall of Roman empire, 4 vols.....G 58-61
Second copy, 7 vols.....E 689-95
IHNE. Early Rome.....G 235
KEIGHTLEY. History of Rome.....G 860
KINGSLEY. Roman and Teuton.....E 998
LONG. Civil wars of Rome, 2 vols .....G 433-4
MERIVALE. History of the Romans under the empire, 8 vols.....G 523-30
Roman triumvirates.....G 233
MOMMSEN. History of Rome, 4 vols.....G 395-8
MONTESQUIEU. Grandeur and decadence of the Romans.....G 96
NIEBUHR. Roman history, 3 vols.....G 457-9
SMITH. Rome and Carthage.....G 230
STEELE (J. D. *and* E. B.). Rome, 2 copies.G 920-1

JEWS.

BESANT. Jerusalem, history of.....G 757
MAGNUS. About the Jews.....G 127
PICCIOTTO. Anglo Jewish history.....G 193
RULE. History of the Karaite Jews.....G 168

MIDDLE AGES.

BARING-GOULD. Curious myths of the middle ages.....E 222
Second copy.....E 275
BRYCE. Holy Roman empire.....G 161
CHURCH. Middle ages.....G 223
CREIGHTON. History of the papacy during the reformation .....G 407
FROST. History of middle ages.....G 822
HALLAM. Europe during the middle ages, 2 vols.....G 121-2
Second copy.....G 749
PATER. Renaissance, history of.....E 208
PEARS. Fall of Constantinople.....G 578
TREVOR. Rome.....G 399

EUROPE.

ALISON. History of Europe, 6 vols.....G 890-5
ARNOLD. Modern history, 2 copies.....G 146, 831
CRICHTON. Revolution in Europe, 3 vols.E 1052-4
FROST. Secret societies, 2 vols.....G 400-1
JOHNSTONE. Historical abstracts of the less known states of Europe.....G 774
LAWSON. Remarkable conspiracies, 2 vols.E 1092-3
MICHELET. Modern history.....G 634
MULLER. Political history of recent times..G 180
ROBERTSON. History of the reign of Emperor Charles the fifth, 3 vols .....G 641-3
SCHLEGEL. Modern history.....E 863
SMYTH. Lectures on modern history, 2 vols.E 871-2
True stories from modern history .....G 699

ENGLAND.

ABBOTT. Charles the First.....G 718
Charles the Second.....G 704
Queen Elizabeth.....G 811
William the Conqueror.....G 717
ADAMS. Famous ships of British navy.....G 291
Great civil war.....G 288
Second copy.....G 764
Wellington's victories.....G 292
AIKEN. Memoirs of the court of James I...G 888
ALEXANDER. History of reform.....B 529

ALLEN. Anglo-Saxon Britain.....G 476
ALLEN. Battles of the British navy, 2 vols. E952-3
BISSET. Commonwealth of England, 2 vols. G 408-9
History of the English Parliament.....G 492
BLAAUW. Baron's war.....G 510
BOWYER. English Constitution.....G 318
BROWNING. Modern England, 1820-74.....E 1305
BUCKLE. History of civilization in England 2 vols.....B373-4
BURROWS. Imperial England.....G 194
CARLYLE. Cromwell's letters and speeches, 5 vols.....G425-9
CLARENDON. Civil war in England, 7 vols. G238-44
COLOMB. Defence of Great and Greater Britain.....G 504
COOTE. Neglected fact in English history..G 369
CORDERY *and* PHILLPOTS. King and commonwealth.....G 87
CORY. Guide to modern English history, 2 vols.....G515-6
CREASY. English constitution.....G 302
CREIGHTON. Age of Elizabeth.....G 214
DE LOLME. Constitution of England.....G 787
DIXON. Her Majesty's tower, 4 vols.....G 3-6
Second copy.....G 697
EDGAR. Wars of the roses.....G 803
FORSTER. Arrest of the five members.....G 170
Grand remonstrance.....G 171
FROUDE. English in Ireland, [illegible] vols.....G687-9
History of England, 12 vo[illegible].....G379-90
GAIRDNER. Houses of Lancaster and York. G 217
GAIRDNER *and* SPEDDING. Studies in English history.....G 579
GAIRDNER. England *(early chroniclers of Europe)*.....G 467
GARDINER. First two Stuarts, 1603-1660...G 216
History of England, 1603-1625, 10 vols...G788-97
Great battles of the British army.....G 294
GREEN. Conquest of England.....G 541
History of the English people, 4 vols....G658-61
Second copy.....G 784
GUEST. Lectures on history of England.....G 92
GUIZOT. Richard Cromwell and restoration of the Stuarts, 2 vols.....G513-14
The English revolution of 1640.....E 710
HALLAM. Constitutional history of England, 2 vols.....G119-20
Second copy.....G 742
HALLAM *and* DE LOLME. Constitutional history of England.....G 49
HALE. Fall of the Stuarts, 1678-1697.....G 222
HERBERT. History of England, Henry VIII. G 319
HODGETTS. Older England.....G 509
HOOD. Old England.....G 866
JARDINE. Narrative of the gunpowder plot. G 887
JENNINGS. Anecdotal history of British parliament.....G 208
JESSE. Reign of the Stuarts, 3 vols.....G 443-5
JOHNSON. Normans in Europe.....G 215
KNIGHT. Half hours, English history, 4 vols. G 62-5
LAPPENBURG. Anglo-Saxon kings, 2 vols..E 784-5
LAUGEL. England, political and social.....G 452
LUCY. Diary of two parliaments.....G 941
LYSONS. Our British ancestors.....G 818
LYTTON. England and the English.....G 877
MACAULAY (*Lord*). History of England. 5 vols., G 105-9
MCCARTHY. Epoch of Reform.....G 226
History of our own times, 4 copies, 2 vols., G 685-6, 761-2, 837-8, 842-3
Fifth copy, 4 vols.....G 349-52
Sixth copy, 5 vols.....G 22-6
History of the four Georges, 5 copies, G 900, 904, 908, 912, 916
MACKINTOSH. History of England, 10 vols. G255-64
MAHON (*Lord*). See STANHOPE (*Earl*).
MARTINEAU. History of England from 1800-15.....E 798
History of the peace from 1815-1846, 4 vols.....E 794-7
MAXWELL. Victories of Wellington.....E 949
Second copy.....G 663
MILLER. History of the Anglo-Saxons.....E 939
MOLESWORTH. History of England from 1830-74, 3 vols.....G 133-5
MORRIS. Age of Anne.....G 219
MULLINGER. Cambridge in the seventeenth century.....G 367
NEELE. Romance history of England.....G 54
OLIPHANT. Historical sketches of the reign of George II.....G 362
PALGRAVE. House of Commons.....G 495
PAUL. History of reform.....B 529
PAULI. Pictures of old England.....G 766
PERCY. Tales of kings and queens of England G 289
PLANCHE. The conqueror and his companions, 2 vols.....G 511-2
RHYS. Celtic Britain.....G 477
ROGERS. Historical gleanings.....G 94
Second series, 2 copies.....G 114, 272
ROWLAND. English constitution.....B 308
RUSSELL. English government and constitution.....G 250
SANFORD. Estimate of the English kings...G 296
SCARTH. Roman Britain.....G 478
SEELEY. Expansion of England, 4 copies, G 130, 763, 839, 840

SILENT MEMBER. Sketches of the House of Commons.....B 493
SKENE. With Lord Stratford.....G 896
SKOTTOWE. Our Hanoverian kings.....G 799
SMILES. Huguenots in England and IrelandG 149
SMITH. English Jacobins.....E 290
STANHOPE (*Earl*). History of England, 1713-1783, 7 vols.....G 32-8
Reign of Queen Anne, 2 vols.....G 39-40
The "Forty-Five".....G 494
STEWART. Redcoats and bluejackets.....G 702
STUBBS. Early Plantagenets.....G 213
TAIT Analysis of English history.....G 95
TANCOCK. England during the American and European wars, 1765-1820.....E 1302
THIERRY. Conquest of England by the Normans, 2 vols.....G 768-9
Second copy, 2 vols.....E 881-2
THOMPSON. Victoria history of England...G 245
THOMSON. British history, 2 vols.....E 1080-1
TIMBS. Romance of London (Historic).....G 51
" (Supernatural stories)..G 52
VALENTINE. Half hours of English history, 2 vols.....G 64-5
VAUGHAN. Revolutions in English history..G 580
WALLINGTON. Historical notices of Charles I. 2 copies, 2 vo's.....G 320-1, 324-5
WARBURTON. Edward III.....G 221
WYON. History of Great Britain, 2 vols....G 497-8
YEATMAN. Early English history.....G 341
YONGE. History of English revolution of 1688G 305

OLD ENGLISH CHRONICLES.

Florence of Worcester's chronicle.....G 543
Geraldus Cambrensis .....G 545
Henry of Huntingdon's chronicle.....G 546
Ingulph's chronicle.....G 547
Mathew of Paris's chronicle, 3 vols.....G 554-6
Mathew of Westminster's chronicle, 2 vols .G 552-3
Roger de Hovendon's annals, 2 vols.....G 565-6
Roger of Wendover's chronicle, 2 vols.....G 563-4
Six old English chronicles, 2 copies.....G 567, 701
William of Malmesbury's English chronicle..G 568

SCOTLAND.

BURNS. Scottish war of independence, 2 vols.G501-2
CHAMBERS. Rebellions in Scotland, 1745-1746, 2 vols.....E 1076-7
Rebellions in Scotland, 1638-1680, 2 vols E 1073-4
" " 1689-1715 .....E 1075
Clans of Scotland, sketches of the, by clansmen,.....G 946
Crieff: its traditions and characters, with anecdotes of Strathern.....G 947
GILFILLAN. Martyrs and heroes, Scottish Covenanters .....G 710
Second copy .....C 256
MACKENZIE. Macdonalds of Glengarry .....G 945
REID. Past and present in the north.....G 83
SCOTT. Tales of a grandfather, 6 vols.....G 570-5
TYTLER. History of Scotland, 2 vols .....G 110-1

IRELAND.

AMORY. Transfer of Erin.....G 417
BARRINGTON. Rise and fall of the Irish nation .....G 453
BURKE. On Irish affairs.....G 336
CUSACK. Irish history.....G 372
DOYLE. Old Ireland improved.....G 340
DUFFY. Bird's eye view of Irish history....G 431
Four years of Irish history.....G 210
FALLOON. History of Ireland.....G 46
FIELD. Irish confederates, Irish rebellion..G 136
Ireland, history of.....G 251
MCCARTHY. Irish history.....G 338
MCGEE. History of Ireland, 2 vols..G297-8, 344-5
MACNEVIN. Volunteers of 1782 .....G 41
MITCHELL. History of Ireland, 2 vols.....G 347-8
MOORE. History of Ireland, 4 vols.....G 732-5
MURPHY. Cromwell in Ireland.....G 190
O'CONNELL. Memoir on Ireland.....E 77
O'CONNOR. The Parnell movement.....G 948
O'CONOR. History of the Irish people, 2 vols.G 360-1
O'FLANAGAN. Munster circuit.....G 137
O'GRADY. History of Ireland, 2 vols.....G 329 30
Second copy.....G 517
SULLIVAN. New Ireland.....G 678
TAYLOR. Civil wars in Ireland, 2 vols....E 1058-9
THEBAUD. Irish race.....G 736
WALPOLE. Kingdom of Ireland .....G 139
WILLIAMS. Irish parliaments, 1782-1800...G 199
WITHEROW. Derry and Enniskillen in the year 1689.....G 691

FRANCE.

ABBOTT. Margaret of Anjou.....G 825
BAIRD. History of the rise and fall of the Huguenots, 2 vols.....G 518-9
Besieged resident in Paris, diary of the....G 751
BLANC. France under Louis Philippe, 2 vols. G 293-4
History of the French revolution of 1789..G 949
BONAPARTE. Court and camp of.....G 623

BONNECHOSE. History of France.....G 724
BRAY. Revolt in the Cevennes.....G 331
BROWNING. History of the Huguenots.....G 820
BUNGENER. France before the revolution, 2 vols.....G 618-9
CARLYLE. French revolution, 3 vols.....G 422-4
CARR. Fleur de Lis.....G 420
CHALLICE. Secret history of the court of France, 2 vols.....G 670-1
COCHRANE. Francis the First, 2 vols.....G 147-8
CROWE. History of France, 2 vols.....G 267-8
Second copy, 3 vols.....G 729-31
DAVENPORT. History of the Bastile.....G 152
ELLIOTT. Old court life in France, 2 copies, 2 vols.....H 557-8 L 458-9
FITZPATRICK. The great Condé, 2 vols....G 322-3
GARDINER. French revolution, 1789-95....G 218
HANNA. Wars of the Huguenots.....G 700
JACKSON. The old régime.....G 358
LAMARTINE. French revolution of 1848....E 778
History of the Girondists, 3 vols.....E 775-7
Restoration of monarchy in France, 4 vols., 2 copies.....G 681-4, E 771-4
MARSHALL. History of France.....G 460
MASSON. France (*Early Chroniclers of Europe*), G 466
MICHELET. French revolution.....E 801
MIGNET. History of the French revolution..E 802
POOLE. Huguenots of the dispersion.....G 86
POORE. Rise and fall of Louis Philippe....G 713
RITCHIE. Romance history of France.....G 55
REDHEAD. French revolution, 3 vols.....G 736-8
SHEPPARD. Shut up in Paris.....G 31
SIMON. Government of M. Theirs, 2 vols..B 505-6
SIMPSON. Paris after Waterloo.....G 806
SMILES. Huguenots in France.....G 150
SMYTH. French revolution, 2 vols.....E 869-70
TAINE. French revolution, 2 vols.....G 364-5
THIERS. French revolution, 2 vols.....G 815-16
TOCQUEVILLE. Old régime and revolution..G 696
TROLLOPE. Sketches from French history..G 98
VANLAUN. French revolutionary epoch, 2 vols.....G 204-5
VIZETELLY. Story of the diamond necklace, G 132
WEISS. History of French protestant refugees, 2 vols.....G 163-4
Second copy, 2 vols.....G 692-3
WHITE. Massacre of St. Bartholomew.....G 392
Second copy .....G 813
YONGE. France under the Bourbons, 1589-1830, 4 vols.....G 780-3

NORWAY AND SWEDEN.

ALBERG. Gustavus Vasa and his stirring times, H 290
CARLYLE. Kings of Norway and John Knox.G 421
VOLTAIRE. History of Charles XII.....G 44

NETHERLANDS.

GRATTAN. History of the Netherlands.....G 716
MOTLEY. History of the rise of the Dutch Republic, 2 vols.....G 520-2
Second copy, 3 vols.....G 648-50
United Netherlands, 4 vols.....G 274-7
Second copy, 4 vols.....G 402-5
Third copy, 4 vols .....G 665-8
SCHILLER. History of the thirty years' war and revolt of the Netherlands.....G 703
History of the thirty years' war.....E 854
Revolt of the Netherlands .....E 855
Second copy .....G 617

SPAIN.

ABBOTT. History of Hernando Cortez.....G 827
AGAPIDA. Conquest of Granada .....G 588
CLINTON. Peninsular war, 1814-15, 2 copies, G 249, 469
CONDÉ. Dominion of the Arabs in Spain, 3 vols.....E 658-60
DRINKWATER. History of Gibraltar.....G 799
Gibraltar and its sieges.....M 729
IRVING. Conquest of Granada and Spain...E 730
NAPIER. History of the war in the Peninsula, 4 vols .....G 745-8
Second copy, 5 vols.....G 775-9
PRESCOTT. History of the reign of Ferdinand and Isabella the Catholic, 3 vols.....G 612-4
TRUEBA. Memorials of the late war, 2 vols., E 1103-4
Romance History of Spain.....G 56
RICHARDSON. Movements of the British Legion.....G 592
STANHOPE (*Earl*). Spain under Charles II...G 370
VANE. Story of the Peninsular War.....G 590
YONGE. Christians and Moors in Spain....G 42

GERMANY.

FORBES. War between France and Germany, 2 vols. .....G 7-8
War Correspondence, 1877, 3 vols.....G 9-11

GARDINER. Thirty years' war. 1618-1648..G 224
GINDELY. Thirty years' war, 2 vols.....G 943-4
HOZIER. Seven weeks' war, 2 vols.....G 645-6
KIRWAN. Reminiscences Franco-German war, G 577
KLEIN. Pastor's Narrative.....G 338
KOHLRAUSCH. History of Germany.....G 743
LONGMAN. Frederick the Great.....G 212
MENZEL'S History of Germany, 3 vols... .E 798-800
SCHELL. Operations of the first army.....G 500
SCHILLER Thirty years' war, 2 vols.....E 1090-1
Second copy.....G 705
Thirty years' war.....G 854
VIZETELLY. Berlin under the Empire, 2 vols., G 505-6

SWITZERLAND.

ZSCHOKKE (H. *and* E.). History of Switzerland .....G 808
Switzerland, from B.C. 110 to A.D. 1830....G 801

ITALY.

ARTHUR. Italy in transition.....F 738
BAINES. Vaudois of Piedmont.....E 418
BALZANI. Italy (*Early Chroniclers of Europe*), G 467
BENT. Genoa .....G 499
DICEY. Rome in 1860.....F 518
GREENE. History of Italy.....G 635
MACFARLANE. Romance History of Italy .G 57
MACHIAVELLI. History of Florence.....E 792
PROCTER. History of Italy.....G 898
SPALDING. Italy and the Italian Islands, 2 copies, 3 vols.....G 628-30 ; 631-3

AUSTRIA-HUNGARY.

ABBOTT. Empire of Austria.....G 695
COXE. House of Austria, 4 vols .....E 672-5
Second copy, 3 vols.....G 719-21
E. O. S. Hungary, with memoir of Kossuth.E 724
PRAGAY. Hungarian struggle for freedom..G 587
RANKE. Ferdinand I. and Maximilian II..E 426
TEFFT. Hungary and Kossuth.....H 759

RUSSIA AND POLAND.

BOULTON. Russian empire.....E 282
DUNCAN. History of Russia .....G 326
EDWARDS. Russians at home.....G 359
FLETCHER. History of Poland.....G 637
GEDDIE. Russian empire.....G 356
GILSON *and* BOUVET. The Czar and the SultanH 766
GREENE. Army life in Russia.....G 145
GUROWSKI. Russia as it is.....G 597
KELLEY. History of Russia, 2 vols.....E 852-3
KINGLAKE. Invasion of the Crimea, 10 vols., G 12-21
Invasion of the Crimea, battle of Inkerman, vol 5.....G 755
Invasion of the Crimea, winter troubles, vol. 6.....G 756
LABAUME. Campaign in Russia.....G 812
LAGNY. Knout and the Russians.....G 715
MCCULLOCH. Russia and Turkey.....E 417
OLIPHANT. Trans-Caucasian campaign ....G 805
ROMANOFF. Historical narratives.....G 461
RUSSELL. Review of Todleben's history of the defence of Sebastopol, 1854-5 .....G 584
SPENCER. Fall of the Crimea.....G 862

TURKEY AND BULGARIA.

CREASY. History of the Ottoman Turks....G 81
DWIGHT. Turkish life in war time .....G 585
GLADSTONE. Bulgarian horrors.....E 15
LAMARTINE. Turkey, 3 vols.....G 601-3
SCHIMMER. Sieges of Vienna by the Turks.G 589
UPHAM. Ottoman empire, 2 vols.....E 1035-6

MODERN GREECE AND SERVIA.

ABOUT. Greece and the Greeks of the present day.....G 616
GLADSTONE. Hellenic factor in the eastern problem.....E 16
HOWE. Greek revolution.....G 798
KEIGHTLEY. History of the war in Greece, 2 vols.....E 1082-3
RANKE. Servia and the Servian revolution.E 844

INDIA.

ANDERSEN. Siege of Lucknow.....G 698
CAPPER. Three presidencies of India.....G 750
CAUNTER. India..... G 53
HOUGH. British military exploits in India..G 596
HUNTER. History of the Indian people....G 334
India : pictorial, descriptive and historical..G 830
KEIGHTLEY. India.....G 669
Lucknow, defense of, by a staff-officer.....G 861

MACFARLANE. British India.....G 829
Our Indian empire, 2 vols.....G 726-7
MALLESON. History of the Indian mutiny, 1857-8, 3 vols.....G 538-40
MEAD. Sepoy revolt.....G 754
MILL. History of British India, 6 vols....G 410-5
ROBERTSON. History of ancient India.....G 583
SAVILLE. How India was won by England.G 85
STEPHEN. Nuncomar and Impey, 2 vols...G 853-4
SYMES. Burman empire, 2 vols.....E 1094-5
WHEELER. Tales from Indian history.....G 254

AFGHANISTAN, ETC.

GLEIG. Sale's brigade in Afghanistan.....G 858
HUNT. Outram and Havelock's Persian campaign.....G 770
KUROPATKIN. Kashgaria and East Turkistan.G 198
MARVIN. Russians at Herat, 3 copies.....G 533-5
ROBERTSON. Three campaigns in Afghanistan G 278
VAMBERY. Coming struggle for India.. ....G 852

CHINA AND JAPAN.

DAVIS. China and its inhabitants, 2 vols...G 863-4
EDEN. China, historical and descriptive.. G 680
GILES. Historic China .....G 141
HILDRETH. Japan as it was and is.....G 828
LANMAN. Japanese in America.....G 160

NORTHERN AND WESTERN AFRICA.

BRACKENBURY. Ashanti war, 2 vols.....G 656-7
FOOTE. Africa and the American flag.....G 832
RUSSELL. History of the Barbary States...G 625

EGYPT.

BIRCH. Egypt.....G 473
BONWICK. Pyramid facts and fancies.....G 158
HAULTAIN. War in the Soudan.....G 897
KING. By-paths of Bible knowledge—Cleopatra's needle.....G 456
LANOYO. Egypt 3,300 years ago.....E 589
LEPSIUS. Egypt, Ethiopia and Sinai.....G 549
SEISS. The great pyramid.....G 166
SHARPE. History of Egypt, 2 vols.....E 928-9
SMYTH. Great pyramid.....G 468

SANDWICH ISLANDS.

JARVES. Sandwich islands.....G 419

AMERICA.

BLACKET. Lost histories of America.....G 416
BOWEN. America discovered by the Welsh, A.D. 1170.....G 432
COOPER. History of America.....G 43
FROST. Pictorial history of America.....G 207
GILPIN. Mission of North American people F 433
GRAHAME. History of North America, 2 vols., G 620-1
HELPS. Spanish conquest in America, 3 vols., G 672-4
LODGE. English colonies of America .....G 889
NEILL. English colonization of America....G 202
ROBERTSON. History of the discovery and conquest of America.....G 624
RYERSON. Loyalists of America, 2 vols....G 758-9

UNITED STATES.

AMMEN. Civil war, Atlantic coast.....G 481
BANCROFT. History of the United States, 9 vols.....G 878-86
BANVARD. Plymouth and the Pilgrims....G 809
CIST. Civil war, army of the Cumberland..G 485
COOKE. Conquest of New Mexico and California.....G 156
COOPER. History of United States navy, 2 vols .....G 594-5
COX. Civil war, Atlanta.....G 280
March to the sea: Franklin and Nashville.G 487
DAWSON. Federalist .....G 391
DOUBLEDAY. Civil war, Chancellorsville and Gettysburg.....G 283
DRAPER. Future civil policy of America....B 469
DWIGHT. History of Connecticut, 2 copies, G 622, 638
ESTVAN. War pictures from the south.....G 752
FORCE. Civil war, Fort Henry to Corinth..G 484
FROST. History of the United States.....G 430
Pictorial history of America.....G 207
GREENE. Civil war, the Mississippi, 2 copies, G 284, 486
GRIFFEN. Great republic.....G 841
HALIBURTON. Rule and misrule of the English in America, 2 copies.....B 305, 439
HELPER. Impending crisis of the South....B 337
HOWITT. History of the United States, 2 vols., G 373-4
HUMPHREY. Virginia campaign of 1864 and 1865 .....G 489
IRVING. Conquest of Florida .....G 711
JENNINGS. Republican Government in the United States.....G 802

KEIM. Sheridan's troopers.....G 714
LANMAN. History of Michigan .....G 636
LOSSING. Seventeen hundred and seventy-six.....G 899
LUDLOW. American war of independence..G 227
MAHAN. Civil war, Gulf and inland waters, G 482
MILBURN. Pioneers, preachers and people of the Mississippi.....G 855
NICOLAY. Outbreak of the rebellion.....G 483
PALFREY. Civil war, Antietam and Fredericksburg .....G 282
PARKMAN. Conspiracy of Pontiac, 2 vols..G 187-8
PHISTERER. Statistical record of the American civil war.....G 490
POND. Shenandoah valley in 1864 .....G 488
ROOSEVELT. Naval war of 1812-1813.....G 191
ROPES. Civil war, army under Pope .....G 281
SMITH (Goldwin). Civil war in America....G 279
SOLEY. Civil war, blockade and the cruisers..G 480
STERNE. Constitutional history of the United States .....G 301
STICKNEY. True republic .....G 165
Subaltern in America during the war of 1812, G 833
TAYLOR. Destruction and reconstruction...G 610
United States, history of, 2 vols .....G 265-6

CANADA.

ADAM. The Canadian North-West.....G 850
ARCHER. History of Canada..... G 925
BEGG. Creation of Manitoba.....G 677
BELL. History of Canada, 2 vols .....G 772-3
BOLTON. Confederation of British North America.....G 366
BOULTON. Reminiscences of the North-West rebellions, 3 copies.....G 951-3
CAMPBELL. Nova Scotia.....F 949
COLLINS. Canada under the administration of Lord Lorne.....G 785
DAVIN. Irishman in Canada.....G 664
HANNAY. History of Acadia.....G 767
JEFFERS. History of Canada.....G 924
MACMULLEN. History of Canada.....G 189
MILES. History of Canada under French regime .....G 712
MORRIS. Nova Britannia.....G 491
Treaties of Canada with the Indians of the North-West.....B 354
MURRAY. History of British America, 2 vols.....G 626-7
PARKMAN. Frontenac, or New France under Louis XIV.....G 181
Jesuits in North America, 2 copies....G 184, 679
La Salle and the discovery of the great west, 2 copies.....G 183, F 608
Montcalm and Wolfe, 2 copies, 2 vols...G 869-72
Old régime in Canada, 2 copies .....G 185, 662
Pioneers of France in New World.....G 182
ROY. History of Canada .....G 923
RYERSON. Loyalists of America, 2 vols ...G 758-9
STEWART. Canada under the administration of Earl Dufferin.....F 643
United Empire Loyalists, centennial celebration, 1884.....G 151
WARBURTON. Hochelaga, 2 vols.....G 327-8
Second copy.....F 789-90
WITHROW. History of Canada.....G 690

MEXICO.

PRESCOTT. Conquest of Mexico, 2 vols....G 708-9

PERU.

PRESCOTT. Conquest of Peru, 2 vols.....G 651-2
TRUEBA. Conquest of Peru.....E 1102

NORTH AMERICAN INDIANS.

H. H., Century of dishonor..... G 363
WORSLEY. American Indians .....G 834

COLONIES AND COLONIZATION.

ACTON. Our colonial empire.....E 293
SMITH (Goldwin). The empire.....G 857

CRUSADES.

COX. Crusades, 2 copies.....G 220-8
DUTTON. History of the crusades.....C 266
MICHAUD. History of the crusades, 3 vols. G 246-8
RICHARD OF DEVIZES AND DE VINSAUF. Chronicles of the crusades .....G 536
STEBBING. Chivalry of the crusades, 2 vols. E 1069-70
SUTHERLAND. Knights of Malta, 2 vols...E 1044-5

SARACENS.

FREEMAN. History and conquest of the Saracens ..... G 125
GIBBON. History of the Saracens..... G 50
HOLLWAY-CALTHROP. Paladin and Saracen. E 223
IRVING. Mahomet and his successor, 2 vols., H 973-4
MUIR. Annals of the early Caliphate..... G 508
OCKLEY. History of the Saracens..... E 831

GYPSIES.

LELAND. Gypsies..... E 526
GROOME. In gypsy tents ..... F 308
SIMSON. History of the gypsies..... G 252
SMITH. Gypsy life..... E 179

MILITARY RECORDS.

ADAMS. Famous regiments of the British army..... G 807
DENISON (F. C.). Historical record of the Governor-General's Body Guard..... G 707
DENISON (G. T.). History of cavalry..... G 647
WOODHOUSE. Military religious orders..... G 479

FOLK LORE, ETC.

CHAMBERS. Traditions of Edinburgh..... G 118
DYER. Domestic folk lore..... E 279
English folk lore ..... G 128
DASENT. Tales from the fjeld ..... G 454
DENTON. Serbian folk lore..... G 354
GOMME. Primitive folk moots ..... G 376
HARRIS. Uncle Remus..... G 576
HARLAND. Lancashire folk lore..... G 299
HENDERSON. Folk lore of the North country, G 375
LELAND. Algonquin legends of New England, G 868
R. A. B. Folk lore of Ireland ..... G 74
RINK. Tales and traditions of the Eskimo.. G 371
ROBY. Traditions of Lancashire, 2 vols... G 377-8
Sagas from the far east..... E 240
SHEA. Legendary history of Ireland..... G 253
SIKES. British goblins ..... E 525
THORPE. Yule tide stories..... G 569

ANTIQUITIES.

ABBOTT. Primitive industry..... G 503
BRAND. Popular antiquities, 3 vols..... E 1270-2
DYER. British popular customs..... G 537
HUXLEY. Prehistoric remains of Caithness.. G 201
JEWETT. English antiquities..... G 99
MALLET. Northern antiquities..... G 550
MERCER. The Lenape stone..... G 851
STUART *and* REVETT. Antiquities of Athens. E 925

MYTHOLOGY.

BULFINCH. Age of fables, or beauties of mythology..... E 1317
COX. Manual of mythology..... G 922
KEARY. Primitive belief..... G 507
KEIGHTLEY. Classical mythology ..... E 1115
Fairy mythology ..... G 548
KINGSLEY. Heroes..... E 995
LANG. Custom and myth..... G 875
VIGNOLI. Myth and science..... A 104

HERALDRY.

BOUTELL. Arms and armor..... E 598
English heraldry ..... G 337
Second copy..... D 340
DEMMIN. Arms and armor ..... D 283
MARSHALL. International vanities ..... E 741

NUMISMATICS.

English, Scotch and Irish coins..... D 430

BIOGRAPHY.

COLLECTIVE.

ADAMS. English party leaders and English parties, 2 vols. H1134-5
Good Samaritans ..... H 626
Great English churchmen ..... H 635
Lives of noble women ..... H 1018
Women of fashion, 2 vols H597-8
ARAGO. Biographies of distinguished scientific men ..... H 1113
ARTMAN *and* HALL. Beauties and achievements of the blind, 2 copies H775, 1014
BAGEHOT. Biographical studies ..... H 1114
BALBOA, CORTES *and* PIZARRO ..... H 770
BALDWIN. Representative women ..... H 699
BALFOUR. Working women of this century. H 1070
BARHAM, HARNESS *and* HODDER. Personal reminiscences of, 3 copies H915, 923, 658
BARING-GOULD. Yorkshire oddities ..... H 601
BARRETT. English church composers ..... H 143
BAYNE. Two great Englishwomen ..... H 71
BECKER. Adventurous lives, 2 vols H672-3
BESANT. French humorists ..... H 1000
Biography and criticism, from *Times* ..... H 986
BLOOMFIELD. Reminiscences of court, 2 vols. H 1-2
BLOSS. Heroines of the Crusades ..... H 999
BONAR. Last days of eminent Christians ..... H 984
BREMER. Homes of the new world, 2 vols. H1038-9
BREWSTER. Martyrs of science ..... H 586
BRIGHTWELL. Heroes of the laboratory and workshop ..... H 988
Heroes of the workshop ..... H 1020
Lives of labor ..... H 888
British cabinet in 1853 ..... H 1073
British seamen ..... E 1109
BROUGHAM. Men of letters of time of George III., 2 copies H1041, 914
Philosophers of time of George III., 2 vols., H1040-1
Second copy ..... H 926
Statesmen of time of George III., 3 vols. H1042-4
BROWNLOW. Reminiscences of a septuagenarian ..... H 519
BUCKLE. Biography and essays ..... H 1202
BULLOCK. England's royal homes ..... H 674
Our bishops and clergy ..... H 359
BURKE. Reminiscences, ancestral and anecdotal ..... H 587
Vicissitudes of families, 2 vols H590-1
BURNET. Lives, characters, etc ..... H 1201
CAMPBELL. Chief justices of England, 3 vols ..... H 1141-3
Lives of the lord chancellors, 7 vols H1293-9
CARRE. Border memories ..... H 602
CARROLL (H.). Twelve Americans ..... H 545
CARROLL (J.). Case and his contemporaries, 5 vols H1028-32
CHAMBERS. Old families ..... H 53
Remarkable persons ..... H 52
CHARLES. Women of Christendom ..... H 1045
CHORLEY, PLANCHÉ *and* YOUNG. Reminiscences ..... H 659
CLARKE. Recollections of writers ..... H 725
CLAYTON (C.). English female artists, 2 vols. H444-5
CLAYTON (J.). Sketches in biography ..... H 737
COMMINES (Philip de). Memoirs, 2 vol E835-6
CONSTABLE, KELLY *and* TAYLOR. Reminiscences of ..... H 657
COTTLE. Reminiscences of S. T. Coleridge and Robert Southey ..... H 706
COUSIN. Secret history of the French court. H 742
COX (G. V.). Recollections of Oxford ..... H 370
COX (G. W.). Greek statesmen, first series. H 286
Second series ..... H 1239
CRAIG. Half length portraits, 2 copies H466, E89
CROSLAND. Memorable women ..... H 763
CROWEST. Great tone poets ..... H 148
CUNNINGHAM. Lives of eminent British painters, 3 vols E676-8
CURWEN. History of booksellers ..... H 217
DAVIDSON. Eminent English Liberals ..... H 1199
DAVIES. Recollections of society, 2 vols E184-5
DEAN. China mission, with sketches of deceased missionaries ..... H 765
DE BONNECHOSE. Reformers before the reformation ..... H 1066
DENNIS. English poets ..... H 678
DE QUINCEY. Biographies ..... E 1461
DIOGENES LAERTIUS Lives of the philosophers, translated by Yonge ..... E 1153
DIXON. History of two queens, 6 vols ..... H 9-14

DORAN. Knights and their days.....H 910
Queens of England (house of Hanover), 2 copies, 2 vols H618-19, 962-3
DRAKE, CAVENDISH *and* DAMPIER. Lives and voyages .....H 771
DUNCAN. Botanists, zoologists and geologists. H 679
EMERSON. Representative men .....H 793
English engineers, recollections of, by a civil engineer.....D 352
EVANS. Early English Baptists, 2 vols.....C328-9
FARRAR. Recollections of seventy years...H 1210
FERRIS. Great singers, Bordoni to Sontag. H 274
Second series, Malibran to Titiens.....H 275
Violinists and pianists.....H 277
FIELD. Memories of many men.....H 518
FIELDS. Yesterdays with authors.....H 474
FONTAINE. Huguenot family.....H 404
FORBES. Souvenirs of some continents.....H 1188
FOSS. Judges of England, with sketches of their lives, 4 vols.....H778-81
FOSTER. Biographical essays.....H 747
Statesmen of England.....H 1159
FOUCAUD. Illustrious mechanics.....H 1219
FOX. Memoirs of old friends, 2 vols.....H 23-4
FRANCIS. Orators of the age, 2 copies. H461, 1072
FROST. Circus life and celebrities.....H 1150
FULLER. Imposters and adventurers.....E 220
GILFILLAN. Bards of the Bible.....H 227
Literary portraits.....H 515
GODWIN. Lives of the necromancers.....E 1011
GRANT. British heroes in foreign war.....H 512
Great German composers.....H 278
Greville memoirs, reigns of George IV. and William IV., 2 vols.....H228-9
Edited by Stoddard .....H 950
Reign of Queen Victoria, 1837-52, 2 copies, 2 vols H1258-61
GRONOW. Camp, court and the clubs.....H 1205
HAMERTON. Modern Frenchmen .....H 482
HAWEIS. American humorists.....H 608
HAYWARD. Eminent statesmen and writers, 2 vols.....H995-6
HERBERT. Captains of the old world.....H 1209
HIGGINSON. English statesman .....H 191
HINTON. English Radical leaders.....H 192
HOLLAND. Foreign reminiscences .....H 738
HOOD. Romance of biography.....H 384
HOPE. Heroes of young America.....H 75
HUNT. Old Court suburb.....G 115
HUTCHINSON. Memoirs and siege of Latham House.....E 725
IRVING. Biographies and miscellanies.....E 755
Columbus and companions .....E 752
JAMES. Memoirs of celebrated women ....M 849
Memoirs of great commanders.....H 322
JAMESON. Memoirs of celebrated female sovereigns.....H 321
JENKINS. Heroines of history .....H 849
JESSE (John H.). Memoirs of the pretenders and their adherents.....G 446
JOHNSON. Lives of English poets, 2 vols....H 31-2
Second copy .....H 671
KAVANAGH. English women of letters, 2 copies.....H34, 1178
French women of letters, 2 copies.....H33, 1177
KNIGHT. Shadows of the old booksellers...H 11[illegible]
KNIGHT *and* RAIKES. Reminiscences..... H 6[illegible]6
LAMB, HAZLITT and others. Recollections of. H 6[illegible]5
LEAR. Revival of priestly life in the seventeenth century.....H 263
LECKY. Leaders of public opinion in Ireland, 2 copies.....H339, 1120
LESLIE. Autobiographical recollections....H 573
Living female writers of the South.....H 845
LOGAN (E.). Representative men, South Australia.....H 326
LOGAN (Wm.). Early heroes of the temperance reformation .....H 1021
LYTTON. Historical characters.....H 335
Second copy, 2 vols.....G 1-2
MACDIARMID. Lives of British statesmen..H 643
MACEUEN. Celebrities of the past and present. H 739
MACKAY. Founders of the American Republic.....H 1271
MACKENNA (Stephen J.). Brave men in action. G 179
MAGOON. Living orators in America .....H 900
MARSHMAN. Cary, Marshman and Ward...C 334
MARTINEAU. Biographical sketches.....H 203
MAURICE. Tyler, Ball and Oldcastle.....H 542
MAURIS. French men of letters.....H 711
Men of history.....H 104
MENZIES. Political women, 2 vols.....H588-9
MILLER. My schools and schoolmasters...H 952
MITCHELL. Eminent soldiers.....H 409
MOORE *and* JERDAN. Reminiscences of....H 654
MORGAN. Sketches of celebrated Canadians. H 1106
MORTON. Heroes of science, astronomers..H 676
MOSCHELES. Recent music and musicians..H 902
MUIR. Heroes of science, chemists.....H 677
MULLER. Biographical essays .....H 1126
Naval and military heroes of Great Britain..E 911
NICOLL. Great movements.....H 393
O'FLANAGAN. Irish bar.....H 392
O'KEEFE, KELLY *and* TAYLOR. Personal reminiscences .....H 915
OLIPHANT. Makers of Florence.....H 1013

PARKES. Vignettes.....H 712
PASCOE. Our actors and actresses.....H 983
PATMORE. My friends and acquaintances, 3 vols.....H 1138-40
PAYN. Literary recollections, 4 copies. H1098, 1145-7
PHILLIPS. Curran and his contemporaries..H 337
PHIPSON. Celebrated violinists.....H 178
Pictures of heroes.....G 84
PLUTARCH'S Lives, edited by Langhorne,
" " 2 copies, 2 vols..H 836-7, 1182-3
" " by Long and Stewart, 4 vols.....E 837-40
Political portraits (*from the Daily News*)....H 383
POWELL. Living authors of Britain.....H 987
PRESCOTT. Biographical and critical miscellanies.....H 1060
PRESSENSÉ. Contemporary portraits.....H 154
RAE. Wilkes, Sheridan and Fox.....H 495
REID. Cabinet portraits, 2 copies.....H 500, 1052
Politicians of to-day.....H 308
Sketches of statesmen.....H 1052
REYNOLDS. Barons of the south.....H 1181
RITCHIE. Modern statesmen.....B 417
ROGERS. Christian heroes in army and navy. H 753
ROSSETTI. Lives of famous poets, 2 copies, H 70, 494
RUSSELL (*Earl*). Recollections and suggestions, 1813-73.....H 1055
RUSSELL (Wm.). Eccentric personages....H 911
Extraordinary men.....H 305
Extraordinary men and women.....M 368
RYLE. Christian leaders of the last century. H 1034
SAINTE BEUVE. Portraits of celebrated women.....H 889
SAVAGE. Living representative men.....H 1077
SCOTT (*Sir* W.). Eminent novelists, 2 copies, H 55-6
SCOTT (W. B.). Little masters of Germany. H 134
SCUDDER. Men and manners in America, 2 vols.....F 164-5
Second copy.....H 490
SHAFTESBURY *and* HUTCHESON, by Professor Fowler.....H 78
SHANKS. Recollections of distinguished generals.....H 215
SHERLOCK. Illustrious abstainers.....H 309
SINCLAIR. Old times and distant places....G 88
SMILES. Boulton and Watt, 2 copies...H 345, 774
Brindley and early engineers.....H 343
Metcalfe and Telford.....H 344
Smeaton and Rennie.....H 342
Stephenson, George and Robert.....H 853
Industrial biography, iron works and tool makers.....H 757
SMILES. Men of invention and industry....H 1162
SMITH (Goldwin). Three English statesmen. H 146
Second and third copy.....B 384, 387
SOUTHEY. Lives of the British admirals, 5 vols.....H 978-82
SPRAGUE. European celebrities.....H 919
STANLEY. Scripture portraits.....H 287
STANTON. Sketches of reform and reformers..E 1281
STEWART. Biographical readings.....H 336
STODDARD. Thackeray and Dickens.....H 949
STRICKLAND. Lives of the Queens of England, 6 vols.....G 435-40
Princesses of the house of Stuart.....H 443
SUETONIUS. Lives of the Cæsars.....E 1200
TAYLOR. Modern British Plutarch.....H 740
TEALE. Eminent Englishmen.....H 306
THACKERAY (Wm. M.). English humorists, 2 copies.....H 735, 1089
Four Georges, 3 copies.....E 30, 103, 1560
THACKERAY (Miss). Book of sibyls, 2 copies, H 1087-8
THATCHER. Indian biography, 2 vols.....H 990-1
THOMSON. Memoirs of the Jacobites of 1715-45, 3 vols.....H 841-3
TIMBS. Anecdote biography.....H 469
Stories of inventors and discoverers.....H 906
Stories of painters.....H 157
Statesmen.....H 156
Wits and humorists, 2 vols.....H 158-9
" " later, 2 vols.....H 160-1
TOWNSEND. Lives of twelve eminent judges, 2 vols.....H 1067-8
TROLLOPE. Homes and haunts of Italian poets, 2 vols.....H 577-8
TUTTLE. German political leaders, 2 copies. H 193, 745
TYLER, BALL *and* NEWCASTLE, by C. E. Maurice.....H 542
TYTLER. Modern painters.....H 59
Musical composers.....H 60
Old masters.....H 58
Songstresses of Scotland, 2 vols.....H 361-2
VASARI. Lives of the painters, 5 vols....H 895-9
Second copy.....E 883-7
WALLER (J. F.). Boswell and Johnson....E 285
WALTON. Lives of eminent men.....H 576
WHARTON. Queens of society.....H 403
Wits and beaux of society.....H 402
WHITTIER. Old portraits and modern sketches, H 1217
WILLMOTT. Lives of the English sacred poets, 2 vols.....H 664-5
WILSON (Rev. Wm.). Heroines of the household.....M 350

WILSON (H.). Wonderful characters.....H 353
WINKS. Lives of illustrious shoemakers.....H 209
WINKWORTH. Christian singers of Germany H 352
WISEMAN. Recollections of last four popes. H 167
Women of history.....H 103
YONGE. Book of worthies.....C 435
Seven heroines of christendom.....H 329

ANCIENT.

ALEXANDER THE GREAT. *Abbott*.....H 977
CÆSAR (Julius). *Froude*, 2 copies.....H 436, 1049
" *Trollope*.....E 538
" *William*.....H 462
CATILINE, CLODIUS *and* TIBERIUS. *Beesly*..H 593
CICERO. *Trollope*, 2 vols.....H 198-9
CYRUS THE GREAT, *and* ALEXANDER THE GREAT. *Abbott*, 3 copies.....H 1174-6
HANNIBAL THE CARTHAGINIAN. *Abbott*....G 739
SOCRATES. *Levian*.....H 270

MEDIÆVAL.

BELISARIUS. *Stanhope*.....H 1118
CONSTANTINE THE GREAT. *Cutts*.....H 638
" " *Fletcher*.....H 756

POETS.

ADDISON (Joseph). *Courthope*.....H 826
AYTOUN (Wm. E.). *Martin*.....H 406
BRYANT (Wm. Cullen). *Symington*.....H 252
BURNS (Robert). *Chambers*, 4 vols.....H 567-70
" *Shairp*.....H 810
" *Lockhart*.....E 1087
BYRON (*Lord*). *Trelawny*.....H 947
" *Jeaffreson*, 3 vols.....H 28-30
" *Nicoll*.....H 830
" Last days of, *Trelawny*....H 966
CHATTERTON. *Wilson*.....H 761
CHAUCER (Geoffry). *Ward*.....H 828
CLARE (John). *Martin*.....H 720
CLOUGH (Arthur Hugh). *Waddington*.....H 174
COLERIDGE (Samuel T.). *Cottle*.....H 706
" " *Traill*.....H 1161
COWPER (William). *Goldwin Smith*, 2 copies, H 821, 710
DRYDEN (John). *Saintsbury*.....H 823
EMERSON (Ralph Waldo). *Guernsey*.....H 281
" " *Holmes*.....H 1163
" " *Ireland*.....H 64
GOETHE (Johann Wolfgang). *Hayward*.....E 254
" " *Lewes*.....H 465
" " Autobiography E 696
GRAY (David). *Buchanan*.....H 54
HALLECK (Fitz-Greene). *Wilson*.....H 701
HEINE (Heinrich). *Evans*.....H 1065
LONGFELLOW (H. W.). *Longfellow* (*S.*), 2 vols., H 1301-2
MILTON (John). *Graham*.....H 307
MONTGOMERY (James). *Holland* and *Everett*, 7 vols.....H 937-72
" " *Knight*.....H 872
MOORE (Thomas). *Symington*.....H 251
POE (Edgar Allan). *Woodberry*.....H 1164
POPE (Alexander). *Carruthers*.....E 915
" *Stephen*.....H 818
ROSSETTI (Dante Gabriel). *Caine*.....H 560
SCHILLER (Frederick). *Duntzer*.....H 456
" " *Sime*.....E 260
SHELLEY (Percy B.). *Masson*.....H 171
" " *Stoddard*.....H 489
" " *Symonds*.....H 825
" " *Trelawny*.....H 966
SOUTHEY (Robert) *Southey, C. C.*.....H 642
" " *Dowden*.....H 824
SPENSER (Edmund). *Church*.....H 819
WORDSWORTH (William). *Hood*.....H 731
" " *Myers*.....H 805
" " *Symington*, 2 vols., H 253-4

MUSICIANS.

BACH (Sebastian). *Poole*.....H 140
BEETHOVEN. *Nohl*.....H 581
" *Wagner*.....H 523
BERLIOZ (Hector). *Apthorp*.....H 572
" " *Dunstan*, 2 vols.....H 385-6
CHOPIN (Frédéric). *Liszt*.....H 660
HANDEL (George Friedrich). *Marshall*....H 141
HAYDN (Franz Joseph). *Nohl*.....H 579
MENDELSSOHN (Felix). *Gage*.....H 351
MOZART (Johann C. W. A.). *Gehring*.....H 142
" " *Holmes*.....H 448
" " *Nohl*.....H 580
PURCELL (Henry). *Cumming*.....H 139
ROSSINI (Gioachino Antonio). *Edwards*....H 138
" " *Sutherland*..H 1104
SCHUBERT (Franz). *Frost*.....H 137
" " *Von Hellborn*, 2 vols..H 430-1
WAGNER (Richard). *Hueffer*.....H 493
WEBER (Carl Maria von). *Benedict*.....H 145

ARTISTS.

BARTOLOMMEO. *Scott*.....H 106
BEWICK (William). *Landseer*, 2 vols.....H213-4

BOTTICELLI. *Phillmore*.....H 105
BUONAROTTI (Michel Angelo). *Duppa*....E 958
" " *Black*.....H 1238
" " *Clement*....H 119
CELLINA (Benvenuto). Memoirs.....E 647
CONSTABLE (John). *Arnold*.....H 115
CORREGGIO. *Heaton*.....H 110
COX (David). *Hall*.....H 439
DELAROCHE (Paul). *Ruutz-Rees*.....H 130
DONATELLO. *Scott*.....H 107
DURER (Albrecht). *Heath*.....H 121
FRA ANGELICO. *Phillimore*.....H 111
FRANCIA. *Cartwright*.....H 112
GAINSBOROUGH. *Arnold*.....H 115
GHIBERTI. *Scott*.....H 107
GIOTTO. *Quilter*.....H 113
HALS (Frans). *Head*.....H 131
HAYDON'S LIFE AND LETTERS. *Stoddart*....H 488
HOGARTH (William). *Dobson*.....H 129
" *Sala*.....H 862
HOLBEIN (Hans). *Woltmann*.....H 135
LANDSEER (Sir Edwin). *Stephens*.....H 126
LAWRENCE (Sir Thomas). *Gower*.....H 120
LEONARDO DA VINCI. *Richter*.....H 116
LUCCA DELLA ROBBIA. *Scott*.....H 105
MACLISE (David). *O'Driscoll*.....H 216
MANTEGNA. *Cartwright*.....H 112
MEISSONIER. *Mollett*.....H 109
MICHEL ANGELO. See Buonarotti.
MURILLO. *Minor*.....H 123
OVERBACH. *Atkinson*.....H 114
RAPHAEL. *De Quincy*.....E 938
" *D'Anvers*.....H 118
REMBRANDT. *Mollett*.....H 133
REYNOLDS (Sir Joshua). *Pulling*.....H 128
ROMNEY (George). *Gower*.....H 120
RUBENS. *Kett*.....H 182
SARTO. *Scott*.....H 106
SEDDON (T.). Memoir and letters.....H 478
TINTORETTO. *Osler*.....H 136
TITIAN. *Heath*.....H 117
TURNER. *Monkhouse*.....H 127
VAN DYCK. *Head*.....H 131
VELAZQUEZ AND HIS TRAVELS. *Stirling*....H 700
VELAZQUEZ. *Stowe*.....H 122
VERNET (Horace). *Ruutz-Rees*.....H 130
WATTEAU. *Mollett*.....H 108
WILKIE (David). *Mollett*.....H 124

DRAMATIC.

BEAUMARCHAIS AND HIS TIMES. *De Loménie*.H 907
BOOTHS (The). *Clarke*.....H 415
FECHTER (C. A.). *Field*.....H 414
FORREST (Edwin). *Barrett*.....H 416
KEAN (Charles). *Cole*, 2 vols.....H 1211-2
MACREADY (Wm. Chas.). Reminiscences. *Pollock*.....H 236
NEILSON (Lillian Adelaide). *De Leine*.....H 549
RACHEL. *Madame de B*.....H 1196
SHERIDAN (Richard B.). *Oliphant*.....H 812
STIRLING (Edward). Old Drury Lane, 2 vols.H211-2
YOUNG (Charles M.). *Young, (J. C.)*.....H 920

SCIENTIFIC AND INDUSTRIAL.

BIRKBECK (George). *Godard*.....H 1027
BRASSEY (Thomas). *Helps*.....H 880
BRUNELL (Sir Marc I.). *Beamish*.....H 1112
DUNCAN (John). *Jolly*.....H 609
DICK (Robert). *Smiles*.....H 723
FAIRBAIRN (Sir Wm.). *Poole*.....H 1105
FARADAY (Michael). *Gladstone*.....H 480
" " *Jones*, 2 vols.....H 1110 1
" " *Tyndall*, 2 copies..H 429, 605
HERSCHEL (Sir Wm.). *Holden*.....H 349
JAPP (Alex. H.). Labor and victory.....H 468
LOGAN (Sir Wm. E.). *Harrington*.....H 649
MURCHISON (Sir Roderick). *Geikie*, 2 vols..H 446-7
NASMYTH (James). *Smiles*.....H 1269
NEWTON (Sir Isaac). *Brewster*.....H 758
WATT (James). *Muirhead*.....H 571

ENGLISH.

ABERNETHY (John). *Macilwain*.....H 905
ADDISON (Joseph). *Courthorpe*.....H 826
ALBERT (*Prince Consort*). *Grey*.....H 865
ALFRED THE GREAT. *Hughes*.....G 694
" *Pauli*.....G 562
BABBAGE (Charles). Passages from the life of a philosopher.....H 1009
BACON (Francis, *Lord*). *Church*.....H 816
" " *Dixon*, 3 copies.H8,575,912
" " *Fowler*.....H 79
BALLANTYNE (*Sergeant*). Experiences of a barrister's life.....H 693
BEACONSFIELD (*Lord*). *O'Connor*.....H 467
" " *Towle*.....H 276
" " Political adventures of, 2 copies.....B 427, 450
BECKFORD (William). Memoirs of, 2 vols.H 1124-5
BENTINCK (*Lord* George). *Beaconsfield*....H 610
BENTLEY (Richard). *Jebb*.....H 811

BRADLAUGH (Charles). *Headingley*.....H 407
BRIGHT (John). *Robertson*.....H 600
BROUGHAM (*Lord*). His life and times, 3 vols. H 554-6
BROWN (John). Sixty years gleanings from life's harvest.....H 713
BUCKLAND (Frank). *Bompas*.....H 1144
BURKE (Edmund). *Morley*, 3 copies. H 592, 749, 833
" *Prior*.....E 637
BYRON (Lord). History of the Byron controversy. *Stowe*.....H 762
CANNING (*Hon.* George). Memoir of.....E 1096
" " *Bell*.....H 903
CAREW (Bamfylde Moore). History of.....H 487
CARPENTER (Pearson). *Carpenter (R.)*.....H 584
CARPENTER (Philip P.). *Carpenter (R.)*...H 517
Chinese Gordon. See Gordon (General).
COBBETT (William). *Smith*, 2 vols.....H668-9
" " *Waters*.....H 497
COBDEN (Richard). *Ashworth*.....H 288
" " *McGilchrist*.....H 732
" " *Morley*.....H 235
COLLINGWOOD (*Lord*). *Davies*.....H 364
CRAIK (Mrs.). A Legacy, 3 copies, 2 vols., H 6-7, 1081-2, 1179-80
" 4th copy .....H 743
CROKER (John W.). Correspondence and diaries, 2 vols.....H 1130-1
CROMWELL (Oliver). *Cornish*.....H 258
" " *D'Aubigne*, 2 copies, G 304, H767
" " *Guizot*.....H 929
" " *Hood*.....H 238
" " *Russell*, 2 vols.....E 1037-8
" " *Wilson*.....H 1017
CRUIKSHANK (George). *Jerrold*, 2 vols....H 380-1
DARWIN (Charles). *Allen*.....H 1272
DARWIN (Erasmus). *Krause*.....H 538
DASENT (George W.). Annals of an eventful life.....H 1206
DEFOE (Daniel). *Foster*.....E 427
" " *Minto*.....H 802
DE QUINCEY (Thomas). Autobiography....E 1460
" " *Masson*.....H 814
DICKENS (Charles). *Dolby*.....H 1165
" " *Foster*, 6 vols.....H 15-20
" " 2nd copy, 2 vols....H 76-7
" " 3rd copy, 3 vols....H 892-4
" " *Ward*.....H 808
DORMER (Hon. Henry E.). Biographical memoir.....H 486
DUNDONALD (Admiral, *Earl* of). Autobiography of a seaman.....H 289
DUNDONALD (Admiral, *Earl* of). *Allen*.....H 364
EDWARD, THE BLACK PRINCE. *Creighton*...H 261
" " *James*, 2 vols. H 458-9
ELIOT (*Sir* John). *Forster*, 2 vols.....H327-8
EXMOUTH (Admiral *Viscount*). *Osler*.....H 299
FAUGHNAN (Thomas). Incidents in the life of a British soldier, 2 copies.....H 890, 955
FAWCETT (Henry). *Stephen*.....H 1268
FIELDING (Henry). *Dobson*.....H 801
" " *Lawrence*.....H 1119
FORBES (Edward). *Wilson* and *Geikie*.....H 644
FOX (Charles James). *Russell*, 2 vols.....H 248-9
" " *Trevelyan*.....H 201
FRANKLYN (*Sir* John). *Beesley*, 2 copies..H89, 313
FROBISHER (*Sir* Martin). *Jones*.....H 470
FROST (Thomas). Forty years' recollections. H 74
GALLENGA (Antonio) [L. Mariotto]. Episodes of my second life.....H 1166
GEORGE IV. *Fitzgerald*.....H 625
GIBBON (Edward). *Morrison*.....H 817
GLADSTONE (W. E.). *Jones*.....H 280
" *Smith*.....H 840
GODWIN (William). *Kegan Paul*, 2 vols....H546-7
GOLDSMITH (Oliver). *Black*.....H 822
" " *Forster*, 2 vols.....H 21-2
" " *Irving*, 4 copies, H 296, 860, 1050, E727
GORDON (General). Journals at Khartoum, 3 copies.....H 992-4
4th copy, 2 vols.....H 1229-30
Life of. *Forbes*, 2 copies.....H 796-7
" *Hake*, 2 copies.....H 850-1
GRAY (Thomas). *Gosse*.....H 813
GRIMALDI. Edited by Charles Dickens.....H 1192
GROTE (George). *Mrs. Grote*.....H 1103
GURNEY (Joseph John). *Braithwaite*, 2 vols., H 876-7
HAMILTON (Sir William). *Monk*.....H 81
HAMPDEN (John). *Nugent*.....H 787
Second copy.....G 447
HARTLEY (David). *Bower*.....H 82
HENRY THE EIGHTH. *Tytler*.....H 733
HILL (Sir Rowland). Life of, etc., 2 vols. H1099, 1100
" " *Broome*.....E 287
HOLCROFT (Thomas). An autobiography...E 428
HOLLAND (Sir H.). Recollections of past life. H 969
HOOK (Theodore). *Barham*.....H 333
HOWARD (John), and the prison world of Europe. *Dixon*.....H 1074
HUNT (Leigh). Autobiography of.....H 93
HUTCHINSON (Francis). *Fowler*.....H 78
JAMES I. *Chambers*, 2 vols.....E 1078-9

JERROLD (Douglas). *Jerrold (B.)*.....H 768
JOHNSON (Samuel). His religious life and his death.....H 1195
" " *Boswell*.....H 1287
" " *Macaulay*, 2 copies. H 904, E 1304
" " *Mason*.....H 1122
" " *Stephen*.....H 827
KEITH (Admiral, *Lord*). *Allardyce*.....H 620
KINGSLEY (Charles). Letters and memories of. 2 vols.....H 36-7
KNIGHT (Charles). Passages from my life..H 369
LAMB (Charles). *Ainger*.....H 832
" *Cornwall*.....H 932
LANDOR (W. Savage). *Colvin*.....H 803
" " *Forster*, 2 vols.....H 245-6
Second copy.....H 875
LANGTON (Stephen). *Maurice*.....H 543
LENNOX (*Lord* Wm. Pitt). My recollections from 1806-73.....H 1129
LESLIE (Charles R.). Autobiographical recollections.....H 573
LOCKE (John). *Fowler*.....H 804
LYTTON (*Sir* E. Bulwer). Life of. By his son. H 641
MACAULAY (*Lord*). *Canning*.....H 516
" " *Jones*.....H 282
" " *Morison*.....H 809
" " *Trevelyan*, 4 vols.....H 45-8
MACMILLAN (Daniel). *Hughes*.....H 147
MALMESBURY (*Earl* of). Memoirs, 3 vols..H 1231-3
Second copy.....H 703
MARLBOROUGH (*Duke* of). *Coxe*, 2 copies, 2 vols. H 885-7, E 669-71
" " *Creighton*.....H 256
" " *Saintsbury*.....H 1273
MARRYAT (Capt.). *Marryat (Florence)*.....H 44
MARTEN (John). *Sherwood*.....H 921
MARTIN (John). *Craik*, 3 copies, 2 vols., H 6-7, 1081-2, 1179-80
Fourth copy.....H 743
MAURICE (Frederick D.). *Maurice (J. F.)*, 2 vols.....H 799-800
MILL (James). *Bain*.....H 528
" " *Bower*.....H 82
MILL (John Stuart). *Bain*.....H 527
" " Autobiography.....H 1300
MONMOUTH (*Duke* of). *Roberts*. 2 vols...H 422-3
MORE (*Sir* Thomas). *Stewart*.....H 314
MYTTON (James). *Apperly*.....H 1033
NAPIER (*Sir* Wm.). *Bruce*, 2 vols.....H 239-40
NELSON (*Lord*). *Allen*, 2 copies.....H 303-946
" " *Southey*, 3 copies, H 55, E 927, M 132
PALMER (Edward H.). *Besant*.....H 548
PALMERSTON (*Lord*). *Dalling*, 3 vols.....H 3-5
" " *Trollope*.....H 195
PEEL (*Sir* Robert). Memoirs on the Roman Catholic question. H 1053
" " *Dalling*.....G 192
" " *Mahon*, 2 vols.....H 613-14
" " *Peel, Sir L.*.....H 1213
" " *Smith*.....H 194
PEPYS (Samuel). Diary from 1659-69.....E 891
PITT (William). *Sergeant*.....H 196
POWELL (Walter). *Gregory*.....H 722
RALEIGH (*Sir* Walter). *Creighton*.....H 260
RICHARD COEUR DE LEON. *James*, 2 vols..E 765-6
RICHARD THE THIRD. *Gairdner*.....H 334
RICHARDSON (*Sir* John). *McIlraith*.....H 472
ROBINSON (Henry C.). Diary and Reminiscences, 2 vols.....H 1036-7
SELWYN (George). *Hayward*.....E 428
SHARPE (Samuel). *Clayden*.....H 338
SIBBALD. Reminiscences.....H 1190
SIDNEY (Algernon). *Van Santvoord*.....H 754
SIDNEY (*Sir* Philip). Life and times of....H 927
SMITH (Adam). *Farren*.....H 80
SMITH (*Capt.* John). *Ashton*.....H 670
SOMERVILLE (Alexander). Diligent life....B 475
STERNE (Lawrence). *Traill*.....H 806
SWIFT (Jonathan). *Stephen*.....H 807
TAYLOR (Henry). Autobiography, 2 vols..H 964-5
THACKERAY (Wm. M.). *Trollope*.....H 835
TOWNSEND (Charles). *Fitzgerald*.....H 442
TREVITHICK (Richard). *Trevithick, F.*.....H 231
TROLLOPE (Anthony). Autobiography, 4 copies, H 51, 177, 1090-1
VICARS (*Capt.* Hedley). Memorials of.....H 989
WALLETT, THE QUEEN'S JESTER. *Luntley*..H 513
WELLINGTON (Duke of). Memoir.....E 425
" " *Macfarlane*.....H 302
" " *Waite*.....H 257
" " Three years with the, by an *ex-Aide-de-Camp*..H 1214
WHITTINGTON (*Sir* Richard). *Besant*.....H 86
WICLIF'S PLACE IN HISTORY. *Burrows*....H 197
WILBERFORCE (Wm.). *Stoughton*.....H 183
" " *Wilberforce (R. T. and S.)*, 2 vols....H 959-60
WILLIAM THE CONQUEROR. *Roscoe*.....H 363
WOLFE (General James). *Wright*.....H 432
WOOD (Hon. W. Page). *Stephens*, 2 vols.....H 1186-7
YATES (Edmund). Fifty years of London life. H 1127
" " Recollections and Experiences, 2 copies, 2 vols. H 1234-37

SCOTTISH.

BETHUNE (Alexander). *M'Combie*.....H 985
BREWSTER (*Sir* David). *Gordon*.....H 874
BROWN (James). Life of a Scottish probationer, H 378
BURNS (James). Beggar boy.....H 389
BURNS (Robert). *Lockhart*.....E 1087
CARLYLE (Thomas). Reminiscences.....H 390
" " First forty years. *Froude*, H 339
" " Life in London, 1834-81. *Froude*, 2 copies..H 1095-6
" " *Wylie*.....H 61
CARSTAIRS (William). *Story*.....H 615
CHAMBERS (Robert). *Chambers, W*.....H 856
COCKBURN (*Lord*). Memorials of his own time. H 164
EASTON (George). Autobiography.....H 663
EDWARD (Thomas). *Smiles*, 2 copies.....H 69-931
HAMILTON (*Sir* William). *Monk*.....H 81
" " *Veitch*.....H 101
HOGG (James). The Ettrick shepherd. By his daughter.....H 1137
HOPE (George) of Fentonbarns. By his daughter.....H 350
IRVING (Edward). *Oliphant*.....H 170
JEFFREY (*Lord*). *Cockburn*.....H 200
LIVINGSTONE (David). *Blaikie*.....H 163
" " Last years of.....H 971
MELVILLE (Andrew). *McCrie*.....H 176
MILLER (Hugh). *Brown*.....H 948
MOFFAT (Robert and Mary). *Moffat (J. S.)*..H 1262
OWEN (Robert). *Sargent*.....H 434
PARK (Mungo). Life and travels.....H 102
SCOTT (*Sir* Walter). *Hutton*.....H 831
" " *Lockhart*, 9 vols.....H 684-92
SMITH (Adam). *Farrar*.....H 80
STIRLING (James). *Wallace*.....H 595
TYTLER (Patrick F.). *Burgon*.....H 794
WALLACE (*Sir* Wm.). *Carrick*, 2 vols....E 1088-9
WILSON (John). "Christopher North." *Gordon* H 726

IRISH.

LOVER (Samuel). *Symington*.....H 255
O'CONNELL (Daniel). *Cusack*, 2 vols.....H 243-4
" " *Daunt*, 2 vols.....H 241-2
" " *O'Rourke*.....H 266
O'NEIL (Hugh). *Mitchell*.....H 267
SHEIL (Richard). *McCullagh*, 2 vols.....H 451-2
TONE (T. Wolfe). *Fermoy*.....H 410

FRENCH.

ARAGO (Francis). History of my youth....E 428
BALZAC (Honoré de). Memoirs and letters. 2 vols.....H 628-9
BAYARD (*Chevalier*). *Walford*.....H 269
BOSSUET (*Bishop*). *Lear*, 2 copies.....H 210,264
BOYS (Edward). Captivity and adventures..H 1218
CHATEAUBRIAND (*Vicomte* de). Autobiography.....H 483
COLIGNY (Gaspard de). *Besant*, 2 copies..H 91,730
COMMINES (Philip de). Memoirs.....E 835-6
CONDÉ (Louis, *Prince* of). *Earl Stanhope*..H 1016
CONDREN (Charles de). *Lear*.....H 263
CORNEILLE AND HIS TIMES. *Guizot*.....H 791
FENELON. *Lear*.....H 262
FLANDRIN (Hippolyte). Life of.....H 382
HUGO (Victor), and his time. *Barbou*, 2 copies, H 230-792
LAMARTINE (Alphonse de), and his friends. *Lacretelle*...H 718
" " Confidential disclosures..E 1244
LOUIS XIV. *James*, 2 vols.....E 763-4
MOHL (Madame), her salon and friends. *O'Meara*.....H 1220
MONTALEMBERT (*Count* de). *Oliphant*, 2 copies, 2 vols.....H 42-3, 1083-4
MONTFORT (Simon de). *Creighton*.....H 259
NAPOLEON (Bonaparte). Confidential correspondence, 2 vols.H 868-9
" " *De Bourrienne*, 3 vols.E1062-4
" " *Hazlitt*, 3 vols.....H 533-5
" " *MacFarlane*.....H 301
NAPOLEON III. *Antommarchi*.....H 1136
" " *De Puy*.....H 933
" " *Smucker*.....H 1193
PALISSY (Bernard). *Morley*, 2 vols.....H 221-2
PASTEUR (Louis). *Radot*.....H 494
RICHELIEU (*Cardinal*). *Robson*, 3 copies, H 297, 891, M 369
ROCHEJAQUELEIN (*Marchioness*). Memoirs .E 1100
ROUSSEAU. *Graham*.....E 266
SAINT LOUIS, King of France. *Sire de Joinville*. H 268
SANSON (Henry). Memoirs of, and of his family.....H 1123
SOUVESTRE. Confessions of a working man.....E 432
SULLY (*Duke* of). Memoirs. 4 vols.....E 874-7
TALLEYRAND. *McHarg*.....H 930
VOLTAIRE AND HIS TIMES. *Bungener*.....H 511
ZOUAVES. Reminiscences of an officer of...H 1204

GERMAN, SCANDINAVIAN AND RUSSIAN.

AGRIPPA (Henry Cornelius). *Morley*, 2 vols. H 223-4
ANDERSEN (Hans Christian). Story of my life.....H 460
" " Story of my life in Sweden..H 922
BARNEVELD (John). *Motley*, 2 vols.....H 318-9
BISMARCK. In the Franco-German war, 1870-1871. *Busch*, 2 copies..H 718, 859
" Our Chancellor. *Busch*.....H 798
" *Gorlach*.....H 49
" *Mackenzie*.....H 776
BOEHME (Jacob). *Martensen*.....H 1270
CHARLEMAGNE. *Cutts*.....H 637
FREDERICK THE GREAT. *Brackenbury*.....H 1172
GUSTAVUS Adolphus, and the thirty years' war. *Chapman*.....H 1115
GUSTAVUS VASA. *Alberg*.....H 290
HENDRICK (Hans). The Arctic traveller. *Rink*.....H 425
HUMBOLDT (Alexander von). *Schwarzenberg*.H 73
HUMBOLDT (Alexander and William von) *Klencke*.....H 861
LEOPOLD I. *Juste*.....H 844
LOUDON (*General*). *Malleson*.....H 1173
METTERNICH (*Prince*). Memoirs, 2 vols....H 997-8
PERTHES (Frederick). *Perthes* (*C. T.*), 2 vols., H 838-9
PETER THE GREAT. *Barrow*, 2 copies.....H 347-8
RICHTER. Autobiography.....E 847
SCHOPENHAUER (Arthur). *Zimmern*.....H 312
STEIN, Life and times of. *Seeley*, 4 vols....G 27-30
STOCKMAR (*Baron*). Memoirs, 2 copies, 2 vols.....H 427-8, 878-9
STRAUSS (David F.). *Zeller*.....H 524
SWEDENBORG (Emanuel). *White*.....H 917
VAN ARTEVELD (James and Philip). *Ashley*.H 574
" " *Hutton*.H 426
ZEISBERGER (David). *Schweinitz*.....H 627

ITALIAN, SPANISH, ETC.

CARDAN (Jerome). *Morley*, 2 vols.....H 219-20
CASTELLAMONTE. An Italian autobiography of 1831, 2 vols.....H 696-7
CERVANTES (Miguel de). *Edwards*.....H 300
COLUMBUS (Christopher). *Helps*.....H 552
" " *Irving*, 2 copies, 3 vols....H 707-9, 856-8
" " 3rd copy.....E 731
" and Americus Vespucius .H 751
CORTES (Hernan). *Trueba Y. Cosio*.....E 1101
" " *Helps*, 2 vols.....H 354-5
GARIBALDI. *Dwight*.....H 1191
" *McGregor*.....H 1010
LAS CASAS. *Helps*.....H 553
MAZZINI (Joseph). *Garrison*.....H 953
MEDICI (Lorenzo de). *Roscoe*.....E 851
PETRARCH. *Reeve*.....E 253
PIZARRO. *Helps*.....H 311
TASSO (Torquato). *Milman*, 2 vols.....H 1079-80
URBINO (*Duke* of). *Dennistoun*, 3 vols....H 846-8
VICTOR EMMANUEL. *Dicey*.....H 83

AMERICAN.

ADAMS (John). *Adams* (*J. Q. & C. F.*), 2 vo's., H 785-6
" (John Quincy). *Morse*, 2 copies.H 506, 1160
AGASSIZ (Louis). *Agassiz* (*E. C.*), 2 vols..H 1265-6
AUDUBON. *Audubon* (*J. J.*).....H 310
BARNUM (P. T.). Struggles and Triumphs.H 464
BELKNAP & HUBBARD. American biographies, 3 vols.....H 1222-4
BRECK (Samuel). *Scudder*.....H 585
BROWN (John). *Sanborn*.....H 1263
BURNETT (Peter H.). *Old Pioneer*.....H 1012
BURRITT (Elihu). *Northend*.....H 165
CALHOUN (John C.). *Van Holst*.....H 508
" " *Jenkins*.....H 728
CAREY (H. C.). *Elder*.....H 1008
CHOATE. *Whipple*.....E 1303
CLINTON (De Witt). *Renwick*.....H 1225
COFFIN (Levi). Reminiscences.....H 604
COOPER (J. Fenimore). *Lounsbury*.....H 295
CURTIS (Joseph). Memoir.....H 788
DE BACOURT. Souvenirs of a diplomat....H 1264
FIELDS (James T.). Memoir and correspondence.....H 612
FRANKLIN (Benjamin). Autobiography....H 1207
" " *Bigelow*, 3 vols....H 453-5
GALLATIN (Albert). *Stevens*.....H 509
GOUGH (John B.). Autobiography.....H 1011
GREELEY (Horace). Recollections of a busy life.....H 1007
GREENE (Nathaniel). *Greene*, 3 vols.....H 782-4
HAMILTON (Alexander). *Lodge*.....H 505
HAWTHORNE (Nathaniel). *James*.....H 815
HENRY (Patrick). *Wirt*.....H 775
HOLMES (Oliver Wendell). *Kennedy*.....H 421
IRVING (Washington). *Irving* (*P.E.*), 2 vols.E 761-2
" " 2nd copy, 3 vols....H 520-2
" " *Warner*, 2 copies..H 292, 273

JACKSON (Andrew). *Sumner*.....H 503
" (Stonewall). *Cook*.....H 599
JAY (John & Hamilton). *Alexander*.....H 750
JEFFERSON (Thomas). *Morse*.....H 502
JONES (Paul). *Hamilton*.....H 479
" *Mackenzie*, 2 vols.....H 1093-4
LEE (*General* Robert). *Cooke*.....H 855
LINCOLN (Abraham). *Leland*.....H 90
" *Lincoln* (*C.*).....H 736
MADISON (James). *Gay*.....H 1097
MARCEY. Border reminiscences.....L 2482
MONROE (James). *Gilman*.....H 507
MOTLEY (John Lothrop). *Holmes*.....H 72
OWEN (Robert Dale). Threading my way..H 376
PEABODY (George). *Hanaford*.....H 1226
PENN (William). *Dixon*.....H 666
" *Stoughton*.....H 405
PRESCOTT (William H.). *Ticknor*.....H 790
RANDOLPH (John). *Adams*.....H 510
RAVEN (R.). Golden dreams and leaden realities.....H 1203
RED EAGLE. *Eggleston*.....H 972
RIPLEY (George). *Frothingham*.....H 294
SCOTT (*Lt.-Gen.*). Autobiography, 2 vols..H 772-3
SHIPPEN (E.). Thirty years at sea.....F 1052
SMITH (Gerrit). *Frothingham*.....H 450
SUMNER (Charles). *Pierce*, 2 vols.....H 616-7
THOREAU (Henry D.). *Page*.....H 283
" *Sanborn*.....H 291
TICKNOR (George). Life and letters.....H 541
WASHINGTON (George). *Everett*.....H 961
" *Irving*, 4 vols....E 757-60
" *Thayer*.....H 340
WEBSTER (Daniel). *Lanman*.....H 864
" *Lodge*.....H 504
" *Scudder*.....H 293

CANADIAN.

BRANT (Joseph). *Stone*, 2 vols.....H 1001-2
BROWN (George). *Mackenzie*.....H 1008
CARTWRIGHT (Hon. Richard). *Cartwright* (*C. E.*).....H 62
HINCKS (*Sir* F.). Reminiscences of his public life, 2 copies.....H 1132-3
MACDONALD (*Sir* John A.). *Collins*.....H 650
MACKENZIE (Wm. Lyon). *Lindsey*.....H 1116
MERRITT (Hon. W. H.). *Merritt* (*J. P.*)...H 648
PERRAULT (Joseph François). *Bender*.....H 694
SHIELDS (Robert). *Grote*.....H 789
THOMPSON (Samuel). Reminiscences of a Canadian pioneer.....H 683

RELIGIOUS.

ARNOLD (Thomas). Life and correspondence, 2 vols.....H 565-6
BAXTER (Richard). *Boyle*.....H 189
BRUTÉ (Simon W. G.). First Bishop of Vincennes, H 1025
BUDDHA. Life of. *Lillie*.....H 202
BUNYAN (John). *Froude*.....H 829
BUTLER (Bishop). *Collins*.....H 99
CAREY (William). *Culross*.....H 182
CARLYLE (Rev. Dr. A.). Autobiography...H 1164
CARROLL (Rev. John). My boy life.....H 1046
CHALMERS (Dr. Thomas). *Fraser*.....H 184
CHANNING (Wm. E.) Memoirs, 2 vols....H 387-8
COKE (Rev. Thomas). *Etheridge*.....H 596
COOKE (Rev. Henry). *Porter*.....H 715
CORSON (Rev. R.). *Carroll*.....H 1047
CRANMER. *Le Bas*, 2 vols.....H 484-5
DANIEL THE BELOVED. *Taylor*.....H 400
DAVID KING OF ISRAEL. *Krummacher*. .H 225
" " *Taylor*.....H 397
DODDRIDGE (Philip). *Stanford*.....H 188
DORIE (Henry). *Baudry*.....H 1024
DUFF (Alexander). *Smith*.....H 181
EBEL (Dr.). *Mombert*.....H 175
EDWARDS (Rev. Justin). *Hallock*.....H 795
ELIJAH THE PROPHET. *Taylor*.....H 401
EVANS (Christmas). *Evans* (*D. M.*).....C 330
" *Hood*.....H 250
FERRAR (Nicholas). *Ferrar & Jebb*.....H 463
FIELD (Bishop). *Tucker*.....H 491
FISHER (Bishop). *Stuart*.....H 315
FRANCIS OF ASSISI. *Oliphant*.....H 204
FULLER (Andrew). *Fuller* (*A. G.*).....H 180
" " *Fuller* (*J. C.*).....C 332
" (Thomas). *Rogers*.....E 426
GEDDIE (John). *Patterson*.....H 1051
GORDON (George W.). *Fletcher*.....H 284
GRELLET (Stephen). *Guest*.....H 185
HALL (Rev. Robert). *Hood*.....H 186
HUS (John). *Wratislaw*.....H 636
Independent Minister. Autobiography of an.....H 324
JAMES (John Angell). *Dale*.....H 852
JAY (Rev. Wm.). Autobiography of, 2 vols., H 1004-5
" " *Jay* (*C.*).H 908
JOGUES (Father Isaac). *Martin*.....H 1267
JUDAS MACCABÆUS. *Conder*.....H 87
JUDSON (Rev. Adoniram). Incidents in the life of.....H 760
" " *Conant*.....C 324

JUDSON (Rev. Adoniram). *Wayland*, 2 vols. H 870-1
KNOX (John). *Carlyle*.....G 421
" *McCrie*, 2 copies.....H 155, 945
LACORDAIRE (Father). *Chocarne*.....H 748
LEO THE TENTH. *Roscoe*, 2 vols.....E 849-50
LOWDER (Charles). Biography of.....H 285
LUTHER (Martin) and the Reformation.....H 1019
" *Kostlin*, 2 copies.....H 611, 667
" *Treadwell*.....H 85
MAHOMET. Life of. *Irving*, 2 copies. H 298, E 754
MARTYN (Henry). *Bell*.....H 187
MELANCTHON (Philip). *Ledderhose*.....H 863
MILNOR (James). *Stone*.....H 1076
MOSES THE LAWGIVER. *Taylor*.....H 396
MULLER (George). The Lord's dealings with. 3 vols.....H 365-7
Second copy.....H 719
OUSELEY (Gideon). *Arthur*.....H 1075
PATTISON (Mark). Memoirs.....H 875
PAUL THE MISSIONARY. *Taylor*.....H 398
PETER THE APOSTLE. " .....H 399
PIUS THE NINTH. *Trollope*, 2 vols.....H 233-4
POLE (Cardinal). *Stewart*.....H 316
PYCROFT (Rev. James). Twenty years in the church.....H 1078
Quakerism, or the story of my life.....H 746
RICHMOND (Rev. Legh). Grimshawe.....H 954
RIPA (Father). Memoirs of.....H 1198
RUTHERFORD (Samuel). *Thomson*.....H 190
RYERSON (Rev. Egerton). Story of my life. H 1107
ST. FRANCIS DE SALES. *Lear*.....H 235
ST. FRANCIS XAVIER. *Coleridge*, 2 vols....H 562-3
" *Venn*.....H 514
ST. VINCENT DE PAUL. *Wilson*.....H 481
SMITH (Sidney). *Reid*.....H 1128
SPURGEON (C. H.). Life and work of.....H 237
SUMMERFIELD (Rev. John). *Holland*.....H 741
TAIT (Catharine and Crawfurd). *Benham*, 2 copies.....H 206-925
TODD (Rev. John). Story of his life, as told by himself.....H 247
VÉNARD (J. Théophane). *Herbert*.....H 1026
WALLACE (Rev. Alexander). Gloaming of life.....H 595
WARDLAW (Ralph). *Alexander*.....H 854
WATSON (Rev. Richard). Memoir of.....C 292
WESLEY (John). *Green*.....E 288
" *Southey*.....E 888
" Second copy, 2 vols...H 967-8
" *Taylor*.....H 532
" *Tyerman*, 3 vols.....H 1061-63
" *Watson*.....C 293
" *Wedgewood*.....H 374
WHITFIELD (George). *Wakeley*..... 744
WILLIAMS (Rowland). Life and letters, 2 vols.....H 411-2
WILSON (Rev. Daniel). *Bateman*, 2 vols..H 1157-8
WOLSEY (*Cardinal*). *Stewart*.....H 317

INDIAN AND EASTERN.

CLIVE (*Lord*). *Gleig*, 2 copies.....H 475-1035
HAROUN (Alraschid). *Palmer*.....H 84
HASTINGS (Warren). *Macaulay*.....H 975
HAVELOCK (*Sir* Henry). *Brock*, 2 copies..H 35-916
HODSON (Major W. S. R.). Soldier's life in India.....H 1197
JENGHIZ KHAN. *Douglas*.....H 162
LUTFULLAH. *Eastwick*, 2 copies.....H 50, 94
METCALFE (*Lord*). *Kaye*, 2 vols.....H 857-8
MUNRO (*Sir* Thomas). *Gleig*.....H 1200
OUTRAM (*Sir* James). *Goldsmid*, 2 vols.....H 621-2
TAYLOR (Col. Meadows). Story of my life..H 63
WILTON (J. H.). Scenes in a soldier's life..H 1069

WOMEN.

ALBANY (*Countess* of). *Lee*.....H 1171
ALICE (*Princess*). Letters and memoir. *Princess Christian*, 2 vols.....H 1227-28
AUGUSTINE (Sister). Memoirs.....H
BAUER (Karoline). Memoirs.....H 1189
BERGÉSIO (Margaret A.). *Herbert*.....H 681
BONNEVAL (*Countess* de). *Fullerton*.....H 682
Second copy.....L 502
BRONTÉ (Charlotte). *Gaskell*, 2 vols.....H 26-7
" Second copy.....H 92
" *Reid*.....H 207
BRONTÉ (Emily). *Robinson*.....H 152
BRUN (Vigée le). Souvenirs, 2 vols.....H 536-7
Second copy.....H 646
BUNKLEY (J. M.). Testimony of an escaped novice, 2 copies.....H 1375, 1468
CARLYLE (Jane Welsh). Letters and memorials, H 394
CARPENTER (Mary). *Carpenter (J. E.)*.....H 205
CARVAJAL (Louisa de). *Fullerton*.....H 25
CATHERINE II. (*Empress*). *Herzen*.....H 331
CHATTERTON (Georgina). *Dering*.....H 630
CLEOPATRA. Queen of Egypt. *Abbott*.....H 702
D'ALBRET (Jeanne). *Freer*.....H 168
D'ARC (Jeanne). *Parr*.....H 769
" *Tuckey*.....H 88
DORA (Sister). *Lonsdale*, 2 copies.....H 41, 473
DUCHESNE (Mother). *Fullerton*.....H 368
EDGEWORTH (Maria). *Zimmern*.....H 1167

ELIOT (George). *Blind*.....H 151
" *Cooke*.....H 377
" *Cross*, 3 copies, 3 vols...H 1151-9
ELIZABETH (*Queen*). *Wiesener*, 2 vols.....H 498-9
FLETCHER (Eliza). *Salmond*.....H 1288
FRY (Elizabeth). *Pitman*.....H 1169
FULLER (Margaret). See OSSOLI.
GORDON (Elizabeth). Last Duchess of. *Stuart*, H 1048
GRANT (Mrs.) of Laggan. *Grant (J. P.)*, 3 vols., H 371-3
GROTE (Mrs.). *Eastlake*.....H 332
GUERIN (Eugenie de). *Journal*.....H 924
HALLAHAN (Mother Margaret H.). Life by her religious children.....H 440
JAMESON (Anna). *Macpherson*, 2 copies.H 433, 645
JOAN OF ARC. See D'ARC (Jeanne).
JOSEPHINE (*Empress*). Memes.....E 1099
KEMBLE (Francis A.). Records of a girlhood,H 970
LABOURÉ (Catharine). *Fullerton*.....H 457
LAMB (Mary). *Gilchrist*.....H 150
McDONALD (Flora). By her grand-daughter.H 695
MARIA TERESA (Mother). *Hulst*.....H 375
MARIE ANTOINETTE. *Abbott*.....H 976
" *Yonge*.....H 169
MARIE DE LA PROVIDENCE. *Fullerton*.....H 471
MARIE (Soeur). Life of.....H 1022
MARTINEAU (Harriet). *Miller*.....H 1170
MARY STUART, Queen of Scots. *Bell*, 2 vols. E 1050-1
" " *Lamartine*.H 476
" " *Meline*....H 704
" " *Strickland*, 2 vols..G 441-2
MORE (Hannah). *Knight*.....H 944
MORGAN (*Lady*). Memoirs, 3 vols.....H 38-40
NAIRNE (*Baroness*). *Rogers*.....H 661
OSSOLI (*Marchesa*). Memoirs, 2 vols.....H 1215-6
" *Howe*.....H 1168
PULSZKY (T. and F.). Hungarian lady.....H 1208
ROLAND (Madame). *Abbott*.....H 1071
ST. FRANCIS OF ROME. *Fullerton*.....H 680
ST. THERESA. *Coleridge*.....H 564
SALM-SALM (*Princess* F.). Ten years of my life.....H 935
SAND (George). *Thomas*.....H 149
SEDGWICK (Catherine M.). *Dewey*.....H 727
SIGOURNEY (Mrs. L. H.). Letters of life...H 901
SOMERVILLE (Mary). *Martha Somerville*, 2 copies.....H 559-873
STENHOUSE (Mrs.). Englishwoman in Utah, H 934
VICTORIA (*Queen*). *Greenwood*.....H 1059
WOLLSTONECRAFT (Mary). *Paul*.....H 65

POETRY.

ADAMS. Latter-day lyrics.....E 553
AKENSIDE. Poetical works.....I 247
ARIOSTO. Orlando Furioso, 2 vols.....E 955-6
ARNOLD (E.). Light of Asia.....I 103
ARNOLD (M.) Poems.....I 177
ASCHER. Voices from the hearth, 2 copies, I 147, 332
AUSTIN. Soliloquies in song.....I 112
AYTOUN. Bon Gaultier ballads.....I 54
Lays of the Scottish cavaliers.....I 50
BAILEY (P. J.). Festus, a poem.....I 171
Mystic and other poems.....I 161
BALLANTINE. One hundred songs and melodies.....I 337
Poems.....I 217
BARHAM. Ingoldsby legends.....I 347
Ingoldsby lyrics.....I 108
BARNAVAL (Louis). Love poems of.....I 146
BARNES. Poems in the Dorset dialect.....I 131
BELL. Ballads of the peasantry of England.E 619
BENNETT. Ballad history of England.....E 1016
Songs of a song writer.....I 100
Sea songs.....I 111
BLACKIE. Lays and legends of ancient Greece.....I 72
BLANCHARD. Poetical works.....I 346
British poets from Milton to Kirk White, 4 vols.....E 639-42
BROOKS. Wit and humor.....I 29

BROWNING (E. B.). Aurora Leigh.....I 2
Selections from her poetry.....I 1
BROWNING (R.). Dramatis personæ.....I 266
Inn album.....I 232
Lyrics and romances, 2 copies.....I 300, 302
Men and women.....I 235
Poetical works.....I 220-1
Third copy, 4 vols.....I 3-4, 298-9
Ring and the book, 2 vols.....I 225-6
2 copies.....I 301, 303
Sardello, Strafford, Christmas eve and Easter day.....I 267
BRYANT. Poems, 2 vols.....I 238-9
Thirty poems.....I 157
BUCHANAN. Undertones.....I 228
BURNS. Poetical works of.....I 309
BUTLER. Hudibras.....I 44
Second copy, 2 vols.....E 958-9
BYRON. Poetical works of.....I 328
CALDERON. Life's a dream, Trench.....H 721
CAMOENS. Lusiad, translated by Mickle...E 643
CARLETON. Farm ballads, 2 copies.....I 52, 169
Farm festivals.....I 51
CARY (A. *and* P.). Poetical works.....I 170
CATULLUS. Poems of, Martin.....I 107
CHARLES. Three wakings, with hymns and songs.....I 154
CHAUCER. Man of Lawe.....E 352
Prioresse's tale.....E 351
Works of, 4 vols.....E 651-4
COLERIDGE. Poetical and dramatic works..I 222
COLLINS. Poetical works and memoir.....I 184
COOMBE. Dr. Syntax's tours.....I 49
COTTERILL. Introduction to study of poetry I 123
COWPER. Poetical works, 2 vols.....E 665-6
CRAIK. Poems, 3 copies.....I 25, 284, 310
CRAWFORD. Old Spooks's pass, Malcolm's Katie, etc.....I 259
DANTE's Heaven, Cary.....E 903
DANTE's Inferno, Carlyle.....E 1112
DANTE's Purgatorio, Dugdale.....E 1114
DANTE. Translated by Wright.....E 965
DAWSON. Study of the Princess.....I 345
DEKAY. Hesperus.....I 268
Love poems of Louis Barnaval.....I 146
DOBSON. Classic poets.....E 383
Poetical ingenuities and eccentricities....E 597
DONNE. Poetical works and memoir.....I 185
Dorothy, a country story in elegiac verse...I 174
DOWDEN. Shakespeare's sonnets.....I 118
DOYLE. Lectures on poetry.....E 362
DRYDEN. Poetical works, 4 vols.....I 253-6
DUFFY. Ballad poetry of Ireland.....I 36
ELIOT. Legend of Jubal and other poems...I 246
ELLIS. Early English metrical romances...G 542
FALCONER. Poetical works.....I 186
FREILIGRATH. Poems.....I 23
GAY. Poetical works, 2 vols.....L 187-8
GILBERT. Fifty Bab ballads.....I 120
GILFILLAN. Poems and songs.....I 156
GOLDSMITH. Select works and poems.....E 17
GRAY. Poetical works.....I 149
GREENE, MARLOWE *and* JONSON. Poems...E 902
GREENWOOD. Poems.....I 248
GRIFFIN. Poems and plays.....I 30
GUNNYON. Scottish life and history in song.I 122
HALLECK. Poetical works.....I 336
HARLAND. Ballads and songs of Lancashire.I 66
HAVERGAL. Poetical works, 2 vols.....I 333-4
Under the surface.....I 152
HAZLETT. English poets and comic writers.E 715
HEINE. Poems, translated by Bowring....E 1470
HERBERT. Poetical works.....I 189
HERRICK. Hesperides, 2 vols.....I 191-2
History and poetry of the Scottish border..E 1231
HOLLAND. Mistress of the manse.....I 166
HOLMES. Iron gate and other poems.....I 164
Homeric ballads. Maginn.....E 477
Homer's Iliad. Cowper.....E 667
" Buckley.....E 1161
" Pope, 2 copies.....I 45, E 1212
Homer's Iliad and Odyssey. Buckley.....I 136
" " Chapman.....I 142
" " Pope.....I 55
Homer's Odyssey. Cowper.....E 668
" " Pope, 2 copies.....I 46, E 912
HOOD. Poems.....I 230
HORACE. Odes and epodes of, Lytton, 2 copies, 2 vols.....I 14-5, 291-2
Third copy.....I 155
HORNE. Orion.....I 109
HUNT. Stories from the Italian poets.....E 1369
HUSK. Songs of the nativity.....I 144
INGELOW. Poems, 2 vols.....I 26-7
Second copy.....I 44
JONSON. Poems.....E 902
KEMBLE. Poems.....I 237
KINGSLEY. Poems.....E 1007
LAMB. Poems and essays.....I 135
LANIER. Science of English verse.....E 1[illegible]
LEIGH. Carols of Cockayne.....E 570
Jeux d'Esprit.....E 569
LELAND. Poetry and mystery of dreams....I 245
LESSING. Nathan the wise and Emilia Galotti, 2 copies.....I 28, 250
LEXINGTON, and other poems.....I 168

Living English poets, 1882 ..... E 515
LOCKER. London lyrics ..... I 31
LONGFELLOW. Courtship of Miles Standish .. I 280
Golden Legend ..... I 244
Poetical works of ..... I 329
Song of Hiawatha ..... I 234
Tales of a wayside inn ..... I 270
Three books of song ..... I 151
Ultima Thule ..... I 173
LORNE (*Marquis of*). Guido and Lita ..... I 281
LOWELL. Biglow papers ..... E 1222
Poems, 2 vols ..... I 278-9
LYTTON (*Lord*). Fables in song ..... I 133
Glenaveril ..... I 335
LYTTON (*Sir* E. B.). King Arthur, 2 copies, 2 vols ..... I 8-9, 287-8
Third and fourth copy ..... I 215-6
Lost tales of Miletus, 2 copies ..... I 13, 289
New Timon, 3 copies ..... I 10, 158, 290
Poems and ballads of Schiller ..... I 7
Siamese twins ..... I 165
MCCARTHY. Irish ballads ..... I 34
MACCOLL. English poetical works ..... I 339
MACKAY. Lump of gold and other poems ... I 162
Poetical works ..... I 43
Poetry and humour, Scottish song ..... I 119
Voices from the mountains ..... I 264
MACLEAN. Coming of the Princess ..... I 98
MCLENNAN. Songs of old Canada ..... I 314
MARLOWE. Poems ..... E 902
MANNERS. Pasco, a Cuban tale ..... I 320
MARVEL. Poetical works and Memoirs ..... I 192
MASSEY. Poems and ballads ..... I 236
MATHEWS. French dramatists of the 19th century ..... I 132
MELVILLE. Battle pieces ..... I 257
MILLER. Songs of the Sierras ..... I 243
MILTON. Paradise lost ..... E 1215
Paradise regained ..... E 942
MOIR. Poetical Literature ..... I 68
Poetical works, 2 vols ..... I 69, 70
MORRIS. Guenevere ..... I 262
MORSHEAD. House of Atrius ..... I 110
MOTHERWELL. Poetical works and memoir .. I 224
NOBILE. Miscellaneous poems translated into English prose ..... E 1499
NORRIS. Calumet of the Coteau ..... I 113
PARKE. Lays of the saintly ..... I 97
PARNELL. Poetical works ..... I 193
PENNELL. Muses of Mayfair, 2 copies . I 74, E 571
Prick on pegasus ..... E 572
PERCY. Reliques of ancient English poetry, 2 vols ..... E 832-3
PETRARCH's Sonnets. Campbell ..... E 1213
Sonnets and stanzas. Cayley ..... I 101
Plu-ri-bus-tah ..... I 229
POE. Poems and essays, 4 copies .. I 258, 294-5, E 269
POPE. Poetical works, 2 vols ..... E 917-8
Second copy ..... I 46
PRAED. Poems, 2 vols ..... I 159-60
PRIOR. Poetical works, 2 vols ..... I 194-5
PROCTOR. Poems ..... I 251
PROUT (Father). Reliques. Mahony ..... E 971
Final reliques. Jerrold ..... E 198
RAMSAY. Win-oh-ah and other poems ..... I 344
RITSON. Robin Hood, a collection of songs and ballads ..... M 712
ROBINSON. Poets and birds ..... I 125
ROGERS. Italy, a poem ..... I 148
Poetical works of ..... I 275
ROWLEY. Puniana ..... E 343
More puniana ..... E 336
ROSSETTI. Poems ..... I 18
Ballads and sonnets ..... I 19
Saint Abe and his seven wives ..... I 249
Second copy ..... L 4940
SAXE. Poems ..... I 271
SCHILLER. Poems. Lytton ..... I 293
SCHILLER *and* HORACE. Lytton ..... I 219
SCOTT (C.). Lays of a Londoner ..... I 117
SCOTT (*Sir* W.). Poetical works, 2 vols ... I 296-7
Second copy ..... I 330
SHARPE. Conqueror's dream and other poems . I 182
SHEEHAN. Bentley ballads ..... I 99
SHELLEY. Poems ..... I 308
SIDNEY. Poems, 3 vols ..... I 127-9
SIGOURNEY. Select poems ..... I 180
SKEAT. Piers the plowman ..... E 350
SKELTON. Poetical works of, 3 vols ..... I 196-8
SMITH (A.). City poems, 2 copies ..... I 150, 272
Edwin of Deira ..... I 277
SMITH (H. *and* J.). Rejected addresses ..... I 263
SOUTHEY. Chronicles of the Cid ..... E 385
Poetical works and memoir, 10 vols .... I 199-208
Spirit of the nation ..... I 35
SURREY. Poetical works and memoir ..... I 209
SYMONDS. Greek poets ..... I 121
TASSO, by E. J. Hasell ..... E 265
Jerusalem delivered. Smith ..... I 32
" " Wiffin ..... E 978
TALBOT. Enchiridion of Epictetus ..... I 73
TAYLOR (A. M'A.). Poems, songs and odes . I 261
TAYLOR (B.). Home pastorals ..... I 269
TENNYSON. Cup and the falcon, 4 copies, I 134, 311-13
Idyls of the king, 2 copies ..... I 104, 218

TENNYSON. Last tournament.....I 274
Maud and other poems.....I 273
Tiresias and other poems.....I 338
Works of.....I 327
THOMSON (S.). The humbler poets.....I 343
THOMSON (J.). Poetical works.....I 20
TOMLINSON. The sonnet.....I 126
TRENCH. Poems.....I 223
TUPPER. Proverbial philosophy.....B 452
VAUGHAN. Sacred poems.....I 210
VEITCH (Rev. John). History and poetry of the Scottish border.....E 1231
Virgil's works, Dryden.....I 47
WATTS. Horæ lyricæ and divine songs.....I 233
WHITTIER. In war time and other poems...I 183
WILLIS. Poetical works.....I 227
WILSON. Spring wild flowers.....I 283
WORDSWORTH. Select poetical works, 2 vols.I 21-2
WYATT. Poetical works and memoir.....I 211
YOUNG. Poetical works, 2 vols.....I 212-3

SELECTIONS.

ADAMS. Comic poets.....I 348
AGRA. Poems and ballads for penny readings.I 67
America, poetry of. Selections from 100 poets from 1776-1876.....E 834
BEAUMONT *and* FLETCHER. Selections from, by Leigh Hunt.....E 621
BROWNING. Selections from her poetry.....I 1
BRYANT. Selections from the American poets.I 214
CHAMBERLAIN. Japanese classical poetry..I 116
CHAMBERS. Songs of Scotland.....I 53
DAVIS. National ballads and songs.....I 37
DULCKEN. German songs.....I 102
English songs.....I 130
EDWARDS. Poetry book, elder poets.....I 16
Modern poets.....I 17
GRAVES. Irish songs and ballads.....I 124
HAYES. Ballads of Ireland, 2 vols.....I 105-6
LOCKHART. Ancient Spanish ballads.....I 167
MAIN. English sonnets.....I 143
MORRIS. Selection from his poems, 5 copies.I 315-9
MURRAY. Ballads and songs of Scotland...E 609
OXENFORD. Book of French songs.....I 48
RITSON. Ancient songs and ballads.....I 145
VICTOR (Hugo). Selections chiefly lyrical.. .I 340
WARD. English poets. Chaucer to Donne.E 1596
Ben Jonson to Dryden.....E 1597
Addison to Blake.....E 1598
Wordsworth to Dobell.....E 1598

DRAMA.

ALFIERI. Tragedies, 2 vols.....E 617-8
BURTON. Glance at the passion play.....E 487
CHAPMAN. Plays.....I 75
Chefs d' Œuvre des Anteurs Comiques, 8 vols.....I 58-65
COLERIDGE. Poetical and dramatic works..I 222
COOK. Book of the play, 2 vols.....E 243-4
Hours with the players, 2 vols.....E 245-6
Nights at the play, 2 vols.....E 241-2
DONALDSON. Theatre of the Greeks.....E 1113
DORAN. Annals of the English stage, 2 vols. E 1475-76
EDWARDS. Lyrical drama, 2 vols.....I 114-5
FITZGERALD. Proverbs and comediettas....I 71
Romance of the English stage, 2 vols.....E 734-5
GILBERT. Original plays, 1st and 2nd series, E 573-4
GOETHE. Faust.....I 24
Second copy.....E 384
GRIFFIN. Poems and plays.....I 30
HEAVYSEGE. Saul, a drama.....I 252
JONSON. Dramatic works, 3 vols.....I 137-9
LAMB. Dramatic poets of the time of Elizabeth.....E 780
LENNOX. Plays and playhouses, 2 vols....E 247-8
LESSING. Dramatic works, 2 vols.....E 786-7
LEWES. Actors and art of acting.....E 24
LYTTON. Dramatic works, 2 copies, 2 vols. I 11-2, 285-6
MAIR. Tecumseh, 2 copies.....I 341-2
MARLOWE. Dramatic works.....I 141
Faustus.....E 384
MASSINGER. Dramatic works.....I 140
MATTHEWS. French dramatists, 19th century,I 132

MATTHEWS. Theatres of Paris.....F 269
MOLIERE. Dramatic works, 3 vols.....E 805-7
Plays from.....E 387
MORGAN. Dramatic scenes.....I 260
MORLEY. Journal of a London play-goer...E 1362
PASCOE. Dramatic notes, 1879-82.....D 552
SCHILLER. Don Carlos, Mary Stuart, etc...E 856
Robbers, Fiesco, love and intrigue.....E 857
SCHLEGEL. Dramatic history.....E 861
SCHULZ. Theatre Français, 5 vols.....I 38-42
SHAKESPEARE. All's well that ends well. Much ado about nothing.....I 79
Antony and Cleopatra. Troilus and Cressida.....I 91
As you like it. Twelfth night.....I 80
Comedy of errors. Two gentlemen of Verona.....I 76
Cymbeline. Coriolanus.....I 93
Henry IV., parts I.-II.....I 86
Henry V. and VIII.....I 87
Henry VI., parts I.-II.....I 83
King John. Richard II.....I 85
King Lear. Timon of Athens.....I 90
Julius Cæsar. Hamlet.....I 89
SHAKESPEARE. Love's labour lost. Taming of the shrew.....I 77
Macbeth. Othello.....I 92
Merry wives of Windsor. Measure for measure.....I 81
Midsummer night's dream. Merchant of Venice.....I 78
Pericles. Two noble kinsmen.....I 94
Poems.....I 95
Richard III. Henry VI. Pt. III.....I 84
Tempest. Winter's tale.....I 82
Titus Andronicus. Romeo and Juliet.....I 88
SHERIDAN. Dramatic works.....E 865
Plays.....E 389
SMITH. Life drama.....I 265
SOPHOCLES. Tragedies of. Plumptre, 2 vols.I 240-1
SWINBURNE. Mary Stuart, a tragedy.....I 331
TAYLOR. Philip Van Artevelde, 3 copies...I 163, 172, 260
TENNYSON. Harold, a drama.....I 153
Queen Mary.....I 276
Tragedy of success.....I 282
VANDENHOFF. Actor's note book.....E 1523
WISEMAN (*Cardinal*). The hidden gem.... C 522

PERIODICALS.

ALL THE YEAR ROUND, 1859-68, vols. 1-20.K 401-20
New series, 1868-86, vols. 1-38.....K 346-83
ARGOSY, 1866-81, vols. 1-32.....K 1-32
ATLANTIC MONTHLY, 1857-86, vols. 1-58..K 1112-69
BEETON'S BOY'S ANNUAL, 1860-70, vols. 1-11 K 33-43
BELFAST MAGAZINE, 1825.....K 1995
BELGRAVIA, 1867-86, vols. 1-53.....K 192-244
Vols. 54-9.....K 2564-70
BENTLEY'S MISCELLANY, 1837-68, vols. 1-34, K 1542-1605
BLACKWOOD'S MAGAZINE, 1839-86, vols. 1-140, K 1639-1778
BRITISH QUARTERLY REVIEW, 1884-6, vols. 79-86, K 2422-9
BYSTANDER, 2 vols., 1880-1.....K 1993-4
CANADIAN MONTHLY, vols. 1-24, 1872-82, K 1996-2019
CASSELL'S MAGAZINE, vols. 1-9.....K 2526-38
CASSELL'S FAMILY MAGAZINE, 1873-86....K 658-71
CELTIC MAGAZINE, 1877-9, vols. 3-4.....K 1879-80
CENTURY MAGAZINE (Scribner's), 1870-86, vols. 1-30.....K 517-46
CHAMBERS'S JOURNAL, 1833-86, vols. 1-59, K 799-859
CHURCH QUARTERLY REVIEW, 1885-6, vols. 20-2, K 2676-8
CHURCHMAN'S FAMILY MAGAZINE, 1863-6, vols. 1-8, K 1104-11
CONTEMPORARY REVIEW, 1884-6, vols. 45-50, K 2372-7
CONTINENT (The), 1883-4, vols. 5-6.....K 2474-5
CORNHILL MAGAZINE, 1860-83, vols. 1-47..K 445-91
New series, 1885-6, vols. 1-7.....K 492-8
DAY OF REST, edited by H. Stretton.....K 694

EDINBURGH REVIEW, 1884-6, 6 vols.....K 2219-24
ENGLISH ILLUSTRATED MAGAZINE, 1883-6, vols. 1-3, K 2596-8
EVERY BOY'S ANNUAL, 1884-6.....K 1852-4
FAMILY HERALD, 1843-86, vols. 1-57,....K 859-915
FORTNIGHTLY REVIEW, 1884-6, vols. 35-40. K 2321-6
FRASER'S MAGAZINE, 1871-82, vols. 1-26. K 1917-42
GOOD WORDS, 1863-86.....K 63-86
HARPER'S MAGAZINE, 1850-86, vols. 1-73. K 929-1001
HARPER'S YOUNG PEOPLE, 1884.....K 922
HOMILETIC QUARTERLY, 1877-82, 8 vols..K 1046-53
HOUSEHOLD WORDS, 1853-9, vols. 6-19..K 387-400
LEISURE HOUR, 1852-86.....K 603-37
LIPPINCOTT'S MAGAZINE, 1868-70, vols. 1-6. K 107-12
1884-6, vols. 33-6.....K 139-42
LITTELL'S LIVING AGE, 1844-86, vols. 1-171, K 1213-1383
LONDON SOCIETY, 1862-86, vols. 1-50.....K 143-92
LONGMAN'S MAGAZINE, 1882-6, vols. 1-8...K 729-36
MACMILLAN'S MAGAZINE, 1860-86, vols. 1-54, K 1421-74
MANHATTAN (The), 1884, vol. 3.....K 2473
MELIORA, 1859-66, vols. 1-9.....K 2020-28
NINETEENTH CENTURY, 1879-86, vols. 5-19, K 1822-37
ONCE A WEEK, 1859-68, vols. 1-19.....K 44-62
PEOPLE'S MAGAZINE, 1868-72, 10 vols....K 2647-56
QUARTERLY REVIEW, 1884-6, vols. 157-63. K 2270-76
QUIVER, 1883-6.....K 774-7
REVUE DES DEUX MONDES, 1884-6.....K 2064-81
ST. NICHOLAS, vol. 9.....K 703
Vol. 12-15.....K 706-9
SAINT PAUL'S MAGAZINE, 1868-74, vols. 1-14, K 1518-31
SUNDAY AT HOME, 1854-86.....K 549-81
SUNDAY MAGAZINE, 1865-71.....K 1535-41
" " 1872-81.....K 2029-38
TEMPLE BAR, 1861-86, vols. 1-78.....K 245-322
WHITAKER'S JOURNAL.....K 798
WESTMINSTER REVIEW, 1884-6, vols. 121-8, K 2168-75

FICTION.

ABOUT. Story of an honest man.....L 4774
Tolla.....L 4856
ADAM. Travellers' tales.....L 2584
Adam Brown the merchant.....L 4750
ADAMS (N.). Sable cloud, a southern tale..L 2413
ADAMS (W.T.). The money makers.....L 2897
ADAMSON. Abbot of Aberbrothock.....L 2265
ADDISON. Sir Roger de Coverley.....L 4846
AGUILAR. Days of Bruce.....L 2094
Home influence, 2 vols.....L 1-2
Second copy.....L 2093
Third copy.....L 2763
Home scenes and heart studies, 2 copies, L 2097, 2481
Mother's recompense, 2 vols.....L 3-4
Second copy.....L 2096
Vale of cedars.....L 2092
Woman's friendship.....L 2091
Women of Israel.....L 2095
AIDÉ. Carr of Carlyon, 2 vols.....L 5-6
Introduced to society, 5 copies.....L 4398-4402
Marstons, 2 vols.....L 7-8
Morals and mysteries.....L 9
Nine days' wonder.....L 12
Penruddocke, 2 vols.....L 10-1
Poet and peer, 2 vols.....L 13-4
That state of life, 2 copies.....L 1581, 4138
AIMARD. Pearl of the Andes.....L 2484
AINSWORTH. Beatrice Tyldesley, 2 vols.....L 63-4
Beau Nash, 2 vols.....L 65-6
Boscobel, or the royal oak, 2 vols.....L 47-8
Second copy, 3 vols.....L 4208-10
Cardinal Pole, 2 vols.....L 29-30
Chetwynd Calverley, 2 vols.....L 57-8
Constable de Bourbon, 2 vols.....L 35-6
Constable of the tower.....L 26
Fall of Somerset, 2 vols.....L 61-2
Flitch of Bacon.....L 21

AINSWORTH. Goldsmith's wife, 2 vols.....L 53-4
Good old times, 2 vols.....L 49-50
Hilary St. Ives, 2 vols.....L 43-4
John Law, 2 vols.....L 31-2
Lancashire witches, 2 vols.....L 17-8
Leaguer of Lathom, 2 vols.....L 59-60
Lord Mayor of London, 2 vols.....L 27-8
Merry England, 2 vols.....L 51-2
Mervyn Clitheroe, 2 vols.....L 23-4
Myddleton Pomfret, 2 vols.....L 39-40
Old Court, 3 vols.....L 2455-7
Second copy, 2 vols.....L 37-8
Ovingdean grange.....L 25
Preston fight, 2 vols.....L 55-6
Rookwood.....L 1834
Saint James's.....L 16
South Sea bubbles, 2 vols.....L 41-2
Spanish match, 2 vols.....L 33-4
Spendthrift.....L 22
Stanley Brereton, 2 vols.....L 67-8
Star chamber, 2 vols.....L 19-20
Talbot Harland.....L 45
Tower Hill.....L 46
Windsor Castle.....L 15
Alcestis.....L 4983
ALCOTT. Little men.....L 77
Little women, 2 vols.....L 75-6
Old-fashioned girl.....L 389
ALDEN. Domestic explosives.....L 5030
ALDRICH. Marjorie Daw, 2 copies.....L 73, 2721
Prudence Palfrey, 3 copies...L 4083, 4212, 4957
Stillwater tragedy.....L 74
ALEXANDER (Mrs.). Look before you leap..L 4966
Maid, wife or widow, 2 copies.....L 2334, 4974
Second wife, 5 copies, 3 vols.....L 5084-98
ALEXANDER (Wm.). Johnny Gibb of Gushetneuk.....L 5257
Life among my ain folk.....L 5258
ALLDRIDGE. By love and law, 2 vols.....L 69-70
Lizzie Clare.....M 506
World she awoke in, 2 vols.....L 71-2
Am rican authors, Stories by, 10 vols.
Vols. 1-3.....L 4235-7
" 4.....L 2780
" 5-7.....L 2790-92
" 8.....L 4403
" 9-10.....L 3483-4
ANCKETELL. Adventures of Mick Callighin, M.P.....L 2338
ANDERDON (W. H.). Bracton, a tale of 1812 G 273
Catholic Crusoe.....L 1939
ANDERSEN. Improvisatore.....L 5077
Only a fiddler.....L 5076
Anglo-Irish. By the O'Hara family, 3 vols., L 5064-66
ANSTEY. Giant's robe, 3 copies, 2 vols...L 3100-5
Vice versâ, a lesson to fathers.....L 2330
Second copy.....L 4119
ARGLES. Green pleasure and grey grief, 5 copies, 2 vols.....L 5350-9
Doris, 5 copies, 2 vols.....L 4323-32
Loys, Lord Berresford, etc.....L 1174
Maiden all forlorn, 5 copies.....L 5169-73
Molly Bawn, 2 vols.....L 995-6
Passive crime (A), 5 copies.....L 5204-8
Portia, 2 vols.....L 1001-2
Rossmoyne, 3 copies, 2 vols.....L 2552-5, 3704-7
ARMSTRONG. Two midshipmen.....L 2748
Young commanders.....L 2749
War Hawk, 2 copies.....L 2750, 3005
ARNOLD. Count of Talavera.....L 1884
ARTHUR. Debtor and creditor.....L 2266
Making haste to be rich.....L 2488
Ten nights in a bar-room.....L 2605
Three nights with the Washingtonians....L 2606
Three years in a man trap, 2 copies.L 1871, 2587
Words for the wise.....L 4220
ASHETON. A modern Cressida.....L 4752
ASHWORTH. Strange tales from humble life.L 4887
AUERBACH. Aloys.....L 4978
Black Forest.....L 4874
Brigitta.....L 1582
Foresters.....L 4705
Landolin.....L 4971
Lorley and Reinhard.....L 4975
On the heights, 3 vols.....L 1585-7
Poet and merchant.....L 4977
Spinoza, 2 vols.....L 301-2
Second copy.....L 4969
AUSTEN. Emma, 3 copies.....L 1852, 81, 2723
Mansfield park, 3 copies.....L 1846, 79, 2725
Northanger abbey, 3 copies...L 1845, 2727, 3106
Pride and prejudice, 3 copies...L 1851, 80, 2736
Sense and sensibility, 3 copies..L 1770, 78, 2724
Ayesha, the maid of Kars.....L 1747
AYTOUN. Norman Sinclair, 3 vols.....L 1952-4
Bachelor's book of life.....L 4159
BAILEY. Mr. Miggs of Danbury.....L 4063
BAKER. New Timothy.....L 2407
BALFOUR. Job Tufton.....L 2591
Retribution.....L 3028
Troubled Waters.....L 2603
BALZAC. Alchemist, or the house of Claes..L 2378
Cat and battledore, etc.....L 4868
César Birotteau.....L 5284
Comédie humaine.....L 1588

BALZAC. Duchesse de Langlais, etc.....L 5283
Eugénie Grandet.....L 5285
Père Goriot.....L 5282
BANIM. Peep o' day.....L 4081
Smuggler.....L 4709
BARHAM. My cousin Nicholas.....L 1780
BARING-GOULD. In Exitu Israel, 2 vols..L 2051-2
Mehalah.....L 954
John Herring, 2 vols, 3 copies..L 3385-8, 3559-60
BAUER. At Capri.....L 4245
BEACONSFIELD. Alroy, 2 copies.....L 393, 2414
Coningsby.....L 394
Contarini Fleming, 2 copies.....L 2521, 2399
Endymion, 2 vols.....L 402-3
Second copy.....L 4184
Third copy.....L 4205
Fourth copy.....L 4818
Henrietta Temple.....L 399
Lothair, 2 vols.....L 400-1
Second copy.....L 2309
Sibyl.....L 2522
Tancred, 2 copies.....L 2339, 4263
Third copy, 2 vols.....L 3355-6
Venetia, 2 vols.....L 395-6
Second copy.....L 2319
Vivian Grey.....L 4270
Young Duke.....L 2344
BEAUCLERK. True love.....L 4894
BEAUMONT. Thornicroft's model, 2 vols....L 82-3
BECKFORD. Vathek, 2 copies.....L 1591, 4930
BELLAMY (C. J.). Breton mills.....L 2403
BELLAMY (E.). Dr. Heidenhoff's process....L 2491
BENEDICT. St. Simon's niece, 2 vols.....L 91-2
Second copy.....L 2495
BENTZON. Remorse.....L 4995
BESANT. Dorothy Foster, 5 copies, 2 vols., L 4388-97
Golden butterfly, 2 vols.....L 155-6
Revolt of man, 2 copies.....L 93, 4964
Uncle Jack, etc.....L 5309
BESANT *and* RICE. By Celia's Arbor.....L 4787
Monks of Thelema.....L 2269
Ready money Mortiboy, 3 copies, 2 vols., L 3107-10, 2563-4
Sweet Nellie.....L 4289
The seamy side.....L 4747
BIERNATZKI. The Hallig.....L 4833
BIRD. Nick of the woods.....L 2728
BJÖRNSEN. Arne, a sketch of Norwegian country life.....L 4239
Second copy.....L 1889
Bridal march.....L 1891
Captain Mansana and other stories.....L 1892
Fisher maiden.....L 1890
BJÖRNSEN. Happy boy.....L 1895
Magnhild.....L 1893
Synnöve Solbakken.....L 1894
BLACK. Beautiful wretch, 2 copies....L 117, 3111
Daughter of Heth, 2 copies, 2 vols.L 94-5, 3112-3
Green pastures and Piccadilly, 2 copies, 2 vols., L 111-2, 3114-5
In silk attire, 2 copies, 2 vols.....L 96-7, 3116-7
Judith Shakespeare, 5 copies, 2 vols...L 2969-78
Kilmeny, 2 copies.....L 102, 3118
Lady Silverdale's sweetheart, 2 copies, L 106, 3119
Macleod of Dare, 2 copies, 2 vols.L 165-6, 3132-3
Madcap Violet, 2 copies, 2 vols..L 107-8, 3120-1
Maid of Killeena, 2 copies.....L 103, 3122
Mr. Pisistratus Brown, M.P., 2 copies, L 118, 3123
Princess of Thule, 2 copies, 2 vols, L 100-1, 3124-5
Shandon bells, 2 vols.....L 109-10
Strange adventures of a phaeton, 2 copies, 2 vols.....L 98-9, 3126-7
Third copy.....L 2496
Sunrise, 2 copies, 2 vols.....L 115-6, 3128-9
Three feathers, 2 copies, 2 vols...L 104-5, 3130-1
White heather, 5 copies, 2 vols.....L 5405-14
White wings, 2 copies, 2 vols....L 113-4, 3134-5
Third copy.....L 4860
Wise women of Inverness, 5 copies..L 5099-5103
BLACKMORE. Alice Lorraine, 2 copies, 2 vols., L 119-20, 3136-7
Christowell, 2 copies, 2 vols.....L 124-5, 3138-9
Mary Annerley, 2 copies, 3 vols..L 121-3, 3140-2
Third copy.....L 2312
Fourth copy.....L 2313
Tommy Upmore, 2 copies.....L 2778-9
5 copies, 2 vols.....L 2959-68
BLACKWOOD. Tales from, 12 vols. in 6..L 3006-11
New series, 12 vols.....L 3012-23
BLAGDEN. Women I loved.....L 2539
BLESSINGTON. Country quarters, 2 vols....L 132-3
Marmaduke Herbert, 2 vols.....L 130-1
Memoirs of a femme de chambre.....L 129
Meredith.....L 126
Strathern, 2 vols.....L 127-8
BONNER. Like unto like.....L 4745
BORROW. Lavengro, the scholar, the gipsy, the priest.....L 4796
The Romany Rye.....L 4726
Boscobel or the royal oak, 2 vols.....L 47-8
BOWLES. In the Carmargne.....L 4300
BOYESEN. Gunnar.....L 4878
Falconberg.....L 4821
Norseman's pilgrimage.....L 4875

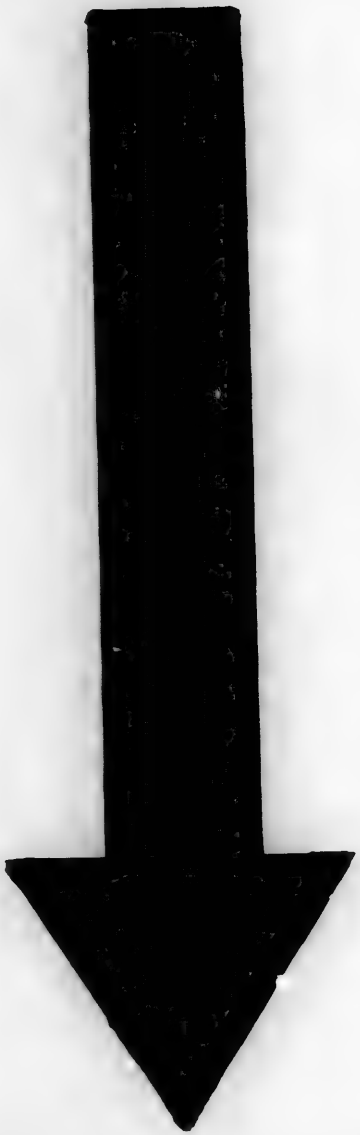

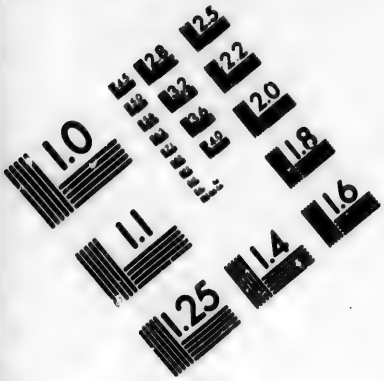

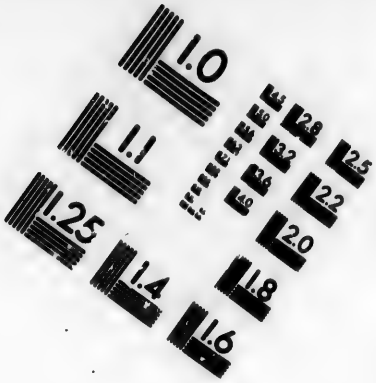

IMAGE EVALUATION
TEST TARGET (MT-3)

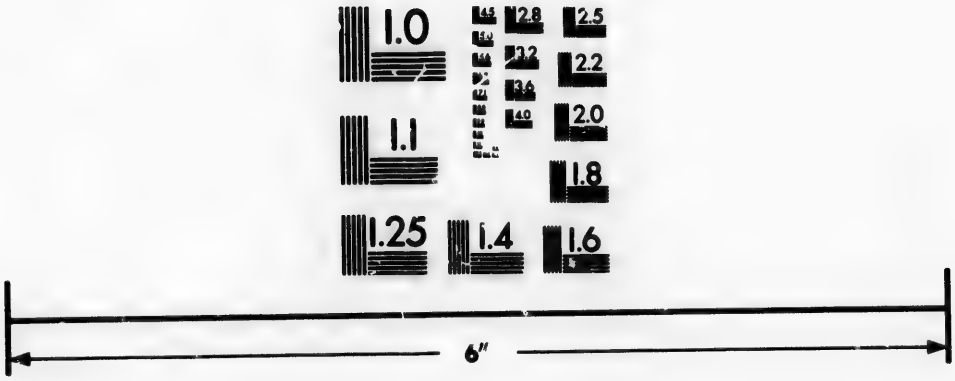

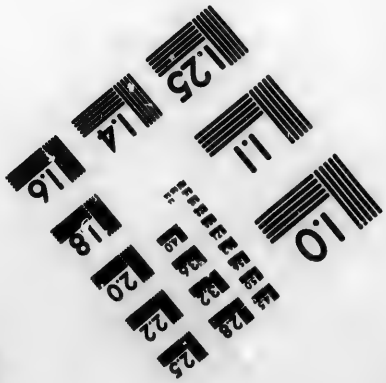

Photographic
Sciences
Corporation

23 WEST MAIN STREET
WEBSTER, N.Y. 14580
(716) 872-4503

2.8
2.5
2.2
2.0
1.0

BRADDON. An open verdict, 3 copies, 3 vols., L 144-6, 3146-8, 4509-11
Asphodel, 3 copies, 3 vols., L 2523-5, 3143-5, 4500-2
Fourth copy.....L 4844
Aurora Floyd, 3 copies, 2 vols., L 136-7, 3149-50, 5104-5
Cloven foot, 3 copies, 3 vols., L 150-2, 3151-3, 4514-6
Dead men's shoes, 3 copies, 2 vols., L 138-9, 3154-5, 4541-2
Dead sea fruit, 3 copies, 2 vols., L 175-6, 3156-7, 4479-80
Doctor's wife, 3 copies, 2 vols., L 167-8, 3158-9, 4524-5
Eleanor's victory, 3 copies, 2 vols., L 161-2, 3160-1, 4512-3
Fenton's quest, 3 copies, 2 vols., L 179-80, 3162-3, 4505-6
Flower and weed, 3 copies.....L 198, 3164, 4528
Golden calf, 3 copies, 2 vols., L 159-60, 3165-6, 4507-8
Henry Dunbar, 3 copies, 2 vols., L 2526-7, 3167-8, 4492-3
Hostages to fortune, 3 copies, 2 vols., L 193-4, 3169-70, 4490-1
In great waters, 3 copies.....L 143, 3171, 4543
Ishmael, 6 copies, 3 vols.....L 3982-97, 4545-7
John Marchmont's legacy, 3 copies, 2 vols., L 163-4, 3172-3, 4526-7
Joshua Haggard's daughter, 3 copies, 2 vols., L 140-1, 3174-5, 4517-8
Just as I am, 3 copies, 2 vols., L 2529-30, 3176-7, 4522-3
Lady Audley's secret, 3 copies, 2 vols., L 134-5, 3178-9, 4536-7
Lady's mile, 3 copies, 2 vols., L 173-4, 3180-1, 4529-30
Lost for love, 3 copies, 2 vols., L 189-90, 3182-3, 4483-4
Lovels of Arden, 3 copies, 2 vols., L 181-2, 3184-5, 4498-9
Lucius Davoren, 3 copies, 3 vols., L 183-5, 3186-8, 4548-50
Mount Royal, 3 copies, 2 vols., L 157-8, 3189-90, 4503-4
Only a clod, 3 copies, 2 vols., L 169-70, 3191-2, 4519-20
Phantom fortune, 3 copies, 3 vols., L 195-7, 3193-5, 4487-9
Run to earth, 2 copies, 2 vols....L 177-8, 4475-6
Rupert Goodwin, 2 vols.....L 4485-6

BRADDON. Sir Jasper's tenant, 3 copies, 2 vols., L 171-2, 3199-200, 4494-5
Story of Barbara, 3 copies, 2 vols., L 153-4, 3201-2, 4477-8
Strange world, 3 copies, 2 vols., L 191-2, 3203-4, 4496-7
Taken at the flood, 3 copies, 3 vols., L 186-8, 3205-7, 4531-33
Under the red flag, 4 copies, L 2528, 3208-9, 4521
Vixen, 3 copies, 3 vols..L 147-9, 3210-2, 4538-40
Weavers and weft, 3 copies...L 142, 3213, 4544
Wyllard's Weird, 5 copies, 3 vols.....L 5106-20
BRADLEY. Adventures of Mr. Verdant Green L 3973
Nearer and dearer.....L 4889
BRAMSTON. Blue bell.....M 601
Cecy's recollections.....L 4164
BRAY (Mrs.). Hartland forest.....L 1911
Silver linings.....M 378
Bread winners (The), 5 copies.....L 4238-9, 3227-9
BREMER (Frederika). Dalecarlia, parsonage of Mora, midnight sun, H—— family..L 4788
Diary, the H—— family, etc.....E 625
Four sisters.....L 2773
Hedington manor.....M 49
Home, and strife and peace.....E 622
Neighbours, and other tales.....E 624
President's daughter.....E 623
BRET HARTE. By shore and sedge, 5 copies, L 5121-5
Drift from two shores, 2 copies.....L 576, 3214
Episode of Fiddletown.....L 4286
Flip, 2 copies.....L 580, 3215
Gabriel Conroy, 2 copies, 2 vols..L 572-3, 3216-7
Heiress of Red Dog, 2 copies.....L 577, 3218
Idyls of the foothills, 2 copies.....L 571, 3219
Jeff Briggs' love story, 2 copies.....L 579, 3220
Maruja, 5 copies.....L 5375-9
On the frontier, 5 copies.....L 4383-7
Prose and poetry, 2 copies, 2 vols. L 560-70, 3221-2
Story of a mine, 2 copies.....L 1618, 3223
Thankful blossom, 2 copies.....L 575, 3224
Twins of Table mountain, 2 copies...L 578, 3225
Two men of sandy bar, 2 copies.....L 574, 3226
BREWSTER. Sunbeams in the cottage.....L 4858
BRONTÉ (A.). Tenant of Wildfell Hall, 2 copies, L 2346-1720
BRONTÉ (C.). Jane Eyre, 2 vols.....L 84-5
Second copy.....L 1716
Professor, 2 copies.....L 90, 1718
Shirley, 2 vols.....L 86-7
Second copy.....L 1717
Villette, 2 vols.....L 88-9
Second copy.....L 1721

BRONTÉ (E.). Wuthering Heights, 2 copies, M 621, L 1719
Third copy, 2 vols.....L 3230-1
BROOKS (H.). Fool of quality.....L 1934
BROOKS (S.). Silver cord, 3 vols.....L 199-01
Sooner or later, 3 vols.....L 202-4
BROUGHAM. Albert Lunel.....L 4799
BROUGHTON. Belinda, 3 copies, 2 vols., L 1593-4, 3232-5
Cometh up as a flower.....L 205
Joan, 2 vols.....L 211-2
Nancy, 2 vols.....L 209-10
Not wisely but too well, 2 vols.....L 1595-6
Red as a rose, 2 vols.....L 206-7
Second thoughts, 2 vols.....L 213-14
Second copy.....L 5047
Tales for Christmas eve.....L 208
Twilight stories.....L 2358
BROWN (J.). Rab and his friends, 2 copies, L 215, E 393
BROWN (O. M.). Gabriel Denver.....L 4897
BRUNTON. Discipline.....L 1750
Self control.....L 1751
BRYAN. Manch.....L 4841
BUNGENER. Preacher and the king.....C 264
BUNKER. Tim Bunker papers.....L 2408
BUNYAN. Holy war.....L 18 1
Buried alive.....L 2 6
BURKE. Romance of the forum.....L 1963
Second copy.....L 2304
BURNAND. New history of Sandford and Merton.....L 4918
BURNETT. Haworths, 3 copies...L 2362, 4244, 5053
Kathleen Mavourneen.....L 2478
Louisiana.....L 4269
Miss Crespigny.....L 5022
Pretty Polly Pemberton.....L 5023
Quiet life.....M 606
That lass o' Lowrie's, 2 copies.....L 2388, M 84
Through one administration, 3 copies, 2 vols., L 268-9, 3236-9
BURNEY. Evelina.....L 2515
Second copy.....L 257
BUTLER (Capt. W. F.) Red cloud.....L 4187
BUTT (Beatrice M.). Delicia, a tale..M 543, L 4982
Eugénie.....M 582
Miss Molly.....L 1708
Sprig of Heather.....L 4258
BUXTON. From the wings, 2 vols.....L 266-7
Great Grenfell gardens, 2 vols.....L 262-3
Jennie of the Prince's, 2 vols.....L 258-9
Nell, on and off the stage, 2 vols.....L 264-5
Won, 2 vols.....L 260-1

Caballero, or Spain fifty years ago.....L 4113
CABLE. Old Creole days.....L 4174
CALTHORP. Myrtle and Cypress.....L 4161
CAMPBELL (E.). Under green apple boughs.L 2620
CAMPBELL (H.). Mrs. Herndon's income...L 5279
CAREY. Clovernook.....L 4398
CAREY-HOBSON. Farm in the Karoo.....L 1915
CARLETON. Clarionet, Dead Boxer and Barney Branagan.....L 5082
Donnel Dhu.....L 4947
Emigrants.....L 5081
Jane Sinclair, Neal Malone, etc.....L 4215
Traits and stories of Irish peasantry.....L 1995
CARR. Treherne's temptation, 2 vols....L 270-1
CARROLL. School of the prophets.....C 548
CATTERMOLE (George). Evenings at Hadden Hall.....E 964
Cecil, or the adventures of a coxcomb.....L 1847
CERONS. Man-at-arms.....L 2331
CERVANTES. Don Quixote, 3 copies..L2098,2299,2589
Fourth copy, 2 vols.....E 645 6
Exemplary novels.....E 649
Galatea.....E 648
Persiles and Sigismunda.....L 1980
CHAMBERS. Allie Gilroy.....L 4877
Sketches.....L 1590
CHAMIER (Capt.). Ben Brace, 2 copies.L 1841, 2754
Tom Bowling.....L 3053
Life of a sailor, 2 copies.....L 1839,3052
CHANEY. F. Grant and Co.....L 4903
CHARLES. Against the stream, 2 vols.....L 281-2
Second copy.....L 5072
Bertram family, 2 vols.....L 283-4
Second copy.....L 1986
Chronicles of the Schönberg cotta family, 2 vols.....L 272-3
Conquering and to conquer.....L 285
Cottage by the cathedral.....L 280
Diary of Mrs. Kitty Trevylyan.....L 278
Draytons and Davenants, 2 copies..L 5073,M 628
Third copy, 2 vols.....L 274-5
Lapsed, but not lost.....L 286
On both sides of the sea, 2 vols.....L 276-7
Second copy.....L 4291
The ravens and the angels.....L 1987
Victory of the vanquished, 3 copies, L 1988, 2387, 279
Winifred Bertram, 2 copies.....L 1985, M 587
Charles Oldfield, the autobiography of a staff officer.....L 2470
CHARLESWORTH. England's yeoman.....L 2480
Oliver of the mill, 2 copies.....L 1597, 4891

CHELLIS. Clarence Vane.....L 2596
Out of the fire.....L 2588
CHERBULIEZ. A stroke of diplomacy.....L 4943
Jean Téterol's idea.....L 4997
Prosper.....L 4981
Samuel Brohl and company.....L 4988
CHESEBRO. Children of the light.....L 4950
CHESNEY. The dilemma.....L 4785
Classic tales, containing Rasselas, Vicar of Wakefield, Gulliver's travels, and Sentimental journey.....E 650
CHILTERN. Messengers of truth.....L 2585
Clare and Bébé.....G 4909
CLELAND. Inchbracken.....L 2140
CLEMENTS. Eleanor Maitland.....L 4105
CLERK. Ilam-en-Nab.....L 1905
CLIFFORD. Theodosia Ernest.....L 4108
Clifton tales. Joe Baker.....L 1867
Winifred Jones.....L 1868
CLINE. Henry Courtland, or what a farmer can do.....L 4227
CLIVE. Paul Ferroll.....L 1114
Why Paul Ferroll killed his wife.....L 1657
Year after year.....L 1115
COCKTON. Valentine Vox, 2 copies...L 2753, 2789
Stanley Thorn.....L 2788
COLERIDGE. An English Squire, 5 copies, 2 vols.....L 2929-38
COLLIER. Old English life.....L 1996
Pictures of the periods.....L 2410
COLLINS (C. H.). Cruise upon wheels.....L 2389
COLLINS (C. J.) Dick Diminy.....L 2368
COLLINS (M.). Fight with fortune, 2 vols., L 289-90
Sweet and twenty, 2 vols.....L 287-8
Vivian romance.....L 4772
COLLINS (Mrs.) *and* COTTON. Woodleighs of Amscote.....L 1975
COLLINS (Wilkie). After dark, 3 copies.L 291, 1731, 3240
Antonina, 2 copies, 2 vols.....L 303-4, 3241-2
Armadale, 2 copies, 3 vols.....L 305-7, 3243-5
Third copy.....L 1730
Basil, 3 copies.....L 297, 3246, 2348
Black robe, 2 vols.....L 328-9
Second copy.....L 5044
Dead alive, 2 copies.....L 2391, 5046
Fallen leaves, 2 copies, 2 vols....L 324-5, 3247-8
Frozen deep, 3 copies.....L 318, 3249, 5078
Haunted hotel, 4 copies..L 323, 2365, 3250, 5045
Heart and science, 2 copies, 2 vols.L 330-1, 3251-2
Hide and seek, 2 copies, 2 vols...L 292-3, 3253-4
I say no, 5 copies, 2 vols.....L 2939-48
COLLINS (Wilkie). Jezebel's daughter, 2 copies, 2 vols.....L 326-7, 3255-6
Law and the lady, 2 copies, 2 vols.L 319-20, 3270-1
Man and wife, 2 copies, 3 vols....L 310-2, 3257-9
Miss or Mrs.? and other stories, 3 copies, L 2279, 315, 3260
Moonstone, 2 copies, 2 vols.....L 308-9, 3261-2
Third copy.....L 2321
My lady's money, 2 copies.....L 322, 3263
New Magdalen, 2 copies, 2 vols..L 316-7, 3264-5
Third and fourth copy.....L 2280, 2360
Fifth and sixth copy.....L 4274, 4288
No name, 2 copies, 3 vols.....L 298-300, 3266-8
Third copy.....L 1732
Percy and the prophet, etc.....E 1302
Plot in private life, 2 copies.....L 294, 3269
Poor Miss Finch, 2 vols.....L 313-4
Two destinies, 2 copies.....L 321, 3272
Women in white, 2 copies, 2 vols..L 295-6, 3273-4
COLOMB. True as steel.....M 414
Uncle Chesterton's heir.....L 2593
Colonel Torloch O'Brien, a tale of the wars of King James.....L 2719
CONSCIENCE. Conscript.....L 2108
Count Hugo.....L 2106
Curse of the village.....L 2104
Demon of gold.....L 2100
Lion of Flanders.....L 2101
Miser.....L 2102
Poor gentleman.....L 2105
Ricketicketack.....L 2109
Tales of Flanders.....L 2107
Veva, or the war of the peasants.....L 2103
CONWAY. Life's promise to pay.....L 2282
CONWAY (Hugh). See Fargus.
COOK (D.). Doubleday's children.....L 4126
COOKE (J. E.). Her Majesty the Queen....L 4128
Prof. Pressense, materialist and inventor..E 1303
Virginia Bohemians.....L 4778
COOPER. Afloat and ashore.....L 1756
Second and third copy.....L 2115, 2243
Borderers, 2 copies.....L 1753, 2112
Bravo, 4 copies.....L 1801, 2133, 2233, 2412
Chain bearer.....L 2232
Crater, 2 copies.....L 2247, 4181
Deerslayer, 4 copies....L 1775, 2117, 2238, 4284
Eve Effingham.....L 2116
Headsman, 7 copies....L 2120, 2229, 2310, 4130, 4134, 4178, 1754
Heidenmauer, 6 copies..L 1762, 2136, 2244, 4133, 4175, 4225
Home as found.....L 2235
Homeward bound, 3 copies....L 1757, 2119, 2230

COOPER. Jack O'Lantern, 3 copies. L 334, 1778, 2131
Jack Tier, 2 copies.....L 2240, M 541
Last of the Mohicans, 3 copies. L 1804, 2135, 2246
Lionel Lincoln, 3 copies.....L 1777, 2134, 2234
Lucy Hardinge.....L 1758
Mark's Reef.....L 2110
Mercedes of Castile.....L 2256
Miles Wallingford, 2 copies.....L 2130, 2242
Monikins, 2 copies.....L 2258, 4304
Ned Myers.....L 2129
Oak Openings, 3 copies.....L 2124, 2239, 4193
Pathfinder, 4 copies...L 1774, 2123, 2254, M 612
Pilot, 3 copies.....L 1802, 2128, 2252
Pioneer, 3 copies.....L 1798, 2114, 2253
Prairie, 3 copies.....L 1800, 2121, 2241
Precaution, 4 copies.....L 1829, 2257, 2122, 4127
Red Rover, 3 copies.....L 1828, 2125, 2236
Redskins, 2 copies.....L 2237, 4125
Satanstoe, 3 copies.....L 2132, 2251, 4129
Sea lions, 3 copies.....L 2118, 2248, 4122
The spy, 4 copies.....L 332, 1755, 2113, 2250
Two admirals, 5 copies, L 333, 1803, 2111, 2231, 2314
Water witch, 3 copies.....L 1752, 2127, 2255
Ways of the hour, 2 copies.....L 2249, 4131
Wept of Wish-ton-Wish.....L 2228
Wing and wing.....L 2227
Wyandotte, 3 copies.....L 1799, 2126, 2245
COSTELLO. Catherine de Medicis.....L 1772
COVENTRY. After his kind.....L 5262
COX (Rev. G. W.). Tales of ancient Greece. L 1978
CRADDOCK. *See Murfree.*
CRAIK (G.). Annie Warwick.....L 373
Dorcas, 2 vols.....L 376-7
Esther Hill's secret, 2 vols.....L 365-6
Hero Trevelyan.....L 367
Leslie Tyrrell.....L 362
Lost and won.....L 361
Mildred.....L 364
Only a butterfly.....L 370
Sylvia's choice, 2 vols.....L 371-2
Two tales of married life, 2 vols.....L 374-5
Two women, 2 vols.....L 378-9
Without kith or kin, 2 vols.....L 368-9
CRAIK (G. L.). Romance of the peerage, 4 vols.....L 4096-99
CRAIK (Mrs.). Agatha's husband, 4 copies, L 341, 2070, 3275, 4469
Brave lady, 2 vols.....L 4463-4
Second copy.....L 2069
Bread upon waters, 3 copies....L 347, 3276, 4457
Christian's mistake, 5 copies, L 346, 2061, 2308, 3277, 4459
Cousin Trix.....L 1598

CRAIK (Mrs.). Domestic stories, 3 copies, L 343, 3278, 4462
Fairy book.....L 2064
Hannah, 3 copies, 2 vols. L 353-4, 3280-1, 4449-50
Third copy.....L 2075
Head of the family, 3 copies, 2 vols., L 337-8, 3282-3, 4444-5
Third copy.....L 2058
Hero.....L 2065
His little mother, 4 copies. L 360, 2056, 3284, 4458
John Halifax, gentleman, 3 copies, 2 vols., L 335-6, 3285-6, 4455-6
Third copy.....L 2055
Laurel Bush, 5 copies, L 357, 2072, 3287, 4112, 4454
Life for a life, 3 copies, 2 vols., L 339-40, 3290-1, 4446-7
Fourth copy.....L 2071
Little lame prince, 3 copies....L 356, 3292, 4453
Lord Erlistoun, 3 copies.....L 345, 3293, 4460
Miss Tommy, 6 copies.....L 2924-8, 4470
Mistress and maid, 4 copies, L 2532, 2057, 3294, 4474
My mother and I, 4 copies, L 355, 2067, 3295, 4448
Noble life, 4 copies.....L 348, 2077, 3296, 4465
Ogilvies, 3 copies.....L 344, 3297, 4471
Olive, 3 copies, 2 vols...L 2533-4, 3298-9, 4481-2
Romantic tales, 3 copies.....L 342, 3302, 4468
Two marriages, 2 copies.....L 2076, 4461
Unkind word, 2 copies, 2 vols., L 351-2, 3305-6, 4466-7
Third copy.....L 2063
Woman's kingdom, 3 copies, 2 vols., L 349-50, 3307-8, 4472-3
Third copy.....L 2073
Young Mrs. Jardine, 3 copies, 2 vols., L 358-9, 3310-11, 4451-2
Fourth and fifth copies.....L 2066, 2415
CRAVEN. Anne Séverin.....L 4158
Eliane, 2 vols.....L 380-1
Second copy.....L 4165
CRAWFORD. American politician, 5 copies, L 4412-6
Dr. Claudius.....L 383
Mr. Isaacs.....L 382
Roman singer, 6 copies....L 2765-6, 2512, 3300-3
Tale of a lonely parish, 2 copies.....L 5320-1
To leeward, 3 copies.....L 2540, 3288-
Zoroaster, 5 copies.....L 5136-40
CROKER. Irish fairy legends.....L 1943
Croppy (The). By the O'Hara family, 3 vols., L 5067-9
CROWE. Linny Lockwood.....L 4064
Night side of nature.....L 4065
Susan Hopley.....L 4066

CRUIKSHANK. Three courses and a dessert. E 963
CUMBERLAND. The Rabbi's spell. L 5430
CUMMINS. El Fureidis. L 386
Haunted hearts. L 387
Lamplighter, 2 copies. L 384, 2580
Mabel Vaughan, 2 copies. L 385, 2592
CUNNINGHAM. Sancho, or the proverbalist. L 4217
CUPPLES (George). Green hand, 2 copies, L 2583, 2739
Two frigates. L 4014
CURTIS. Prue and I. L 4838
CUTHBERT BEDE. *See Bradley.*
DACRE. Chaperon. L 1771
Peerage and peasantry. L 1788
DANIEL. Merrie England in the olden time. L 4884
D'ANVERS (N.). House on wheels, or far from home. L 4292
DAVIS. Stranded ship. L 4920
Days of Knox, a tale of the 16th century. L 2466
DE BURY. All for greed. L 1624
DE COURCILLON. Le Curé Manqué. L 4228
DEFOE. Duncan Campbell. E 1434
Great plague, and fire of London. E 1435
Memoirs of a cavalier. E 1433
DE GONCOURT. La Faustin. L 2400
DE KAY. The Bohemian. L 4908
DELVER. Street children. L 1938
Democracy. L 392
DEMPSTER. Blue roses, 2 vols. L 1417-8
Hotel du Petit St. Jean. L 1416
Vera. L 1415
Within sound of the sea, 2 vols. L 1419-20
DESART. Children of nature. L 4150
DICKENS. American notes, 2 copies. L 3312, 4676
American notes, and pictures from Italy. L 3098
Barnaby Rudge, 2 vols. L 3082-3
Battle of life, 2 copies. L 3313, 4672
Bleak house, 2 copies, 4 vols. L 3314-7, 4664-7
Third copy, 2 vols. L 3096-7
Christmas books, 2 copies. L 3095, 4873
" carol, 2 copies. L 3318, 4678
" stories, 3 copies. L 3092, 3319, 4681
David Copperfield, 2 copies, 3 vols., L 3320-2, 4644-6
Third copy, 2 vols. L 4010-1
Doctor Marigold's prescriptions. L 4674
Dombey & Son, 2 copies, 3 vols. L 3323-5, 4668-70
Third copy. L 3086-7
Edwin Drood. L 3094
Great expectations, 2 copies, 2 vols., L 3326-7, 4653-4
Third copy. L 3093
Hard times, 2 copies. L 3328, 4683
" and pictures from Italy. L 2345
DICKENS. Hunted down, 2 copies. L 3329, 4673
Little Dorrit, 2 copies, 4 vols. L 3330-3, 4658-61
Third copy, 2 vols. L 3088-9
Martin Chuzzlewit, 3 copies, 2 vols., L 3099-4000, 3334-5, 4642-3
Master Humphrey's clock, 2 copies, 3 vols., L 3336-8, 4655-7
Mudfog papers, etc., 3 copies. L 3339, 4675, 4980
Mystery of Edwin Drood, 2 copies, 2 vols., L 3340-1, 4651-2
Nicholas Nickleby, 2 copies, 2 vols., L 4005-6, 4647-8
No thoroughfare, 2 copies. L 3342, 4677
Old curiosity shop, 2 vols. L 3090-1
Oliver Twist, 3 copies. L 3343, 4680, 4002
Our mutual friend, 2 copies, 4 vols., L 3344-7, 4684-7
Third copy, 2 vols. L 3084-5
Pickwick club, 2 copies, 2 vols. L 3348-9, 4662-3
Pickwick papers, 2 vols. L 4003-4
Pictures from Italy, 2 copies. L 3350, 4671
Sketches, 4 copies. L 3351, 4682, 4001, 4268
Somebody's luggage, 2 copies. L 3352, 4679
Tale of two cities, 2 copies, 2 vols., L 3353-4, 4649-50
Third and fourth copy. L 2492, 4007
Uncommercial traveller. L 4008
DINGELSTEDT. The Amazon. L 4917
DISRAELI. *See Beaconsfield.*
DIXON (H. H.). Post and paddock, 2 copies. L 1948
Saddle and surloin. L 1951
Scott and Seabright. L 1949
Silk and scarlet. L 1950
DIXON (W. H.). Diana, Lady Lyle, 2 vols., L 404-5
DOUDNEY. Nothing but leaves. L 2772
DRAKE. Captain Nelson. L 4756
DROZ. Around a spring. L 4754
DRUID (The). *See Dixon, H. H.*
DUMAS. Ascanio, 2 copies. L 2819, 4694
Beau Tancrede. L 2817
Black tulip. L 2813
Captain Paul, 2 copies. L 2818, 4692
Catherine Blum. L 2821
Chevalier de Maison-Rouge, 2 copies. L 2823, 4702
Chicot the Jester, 2 copies. L 2658, 4695
Conspirators, 2 copies. L 2667, 4691
Count of Monte-Cristo. L 2662
Countess de Charney, 2 copies. L 2663, 4690
Doctor Basilius, 2 copies. L 2815, 4696
Forty-five guardsmen. L 2665
Half brothers. L 4068
Ingenue. L 2820

DICKENS. Isabel of Bavaria.....L 2824
Marguerite de Valois.....L 2664
Memoir of a Maitre d'Armes.....E 433
Memoirs of a physician.....L 2656
Second copy, 2 vols.....L 4688-9
Nanon, 2 copies.....L 2810, 4701
Page of the Duke of Savoy, 2 copies.L 2814, 4699
Pauline.....L 2811
Queen's necklace, 2 copies.....L 2657, 4693
Regent's daughter, 2 copies.....L 2396, 2660
Russian gipsy.....L 2812
Taking the Bastile.....L 2661
Second copy, 2 vols.....L 4703-4
Three Musketeers, 2 copies.....L 2659, 4698
Twenty years after, 2 copies.....L 2666, 4700
Twin captains, 2 copies.....L 4218, 4697
Two Dianas.....L 2822
Vicomte de Bragelonne, 2 vols.....L 2654-5
Watchmaker.....L 2816
DUMONT. Life sketches.....L 4823
DUNPHIE. Free lance.....L 2053
DUPUY. The country neighbourhood.....L 4751
Earnest trifler (An).....L 4883
EBERS. A question, an idyl.....L 4201
Burgomaster's wife.....L 5029
Egyptian princess, 2 vols.....L 1603-4
Emperor, 2 vols.....L 4229-30
Homo Sum, 2 vols.....L 1607-8
Second copy.....L 5028
Narda, 2 vols.....L 1605-6
Sisters, 2 vols.....L 1601-2
Second copy.....L 4200
EDEN. Dumbleton Common.....L 4936
EDGEWORTH. Helen, 2 copies.....L 1853, M 438
Parent's assistant, 2 copies.....L 2586, M 314
Patronage.....L 2264
EDWARDS (A. B.). Barbara's history, 2 vols.L 421-2
Black forest.....L 433
Debenham's vow, 2 vols.....L 428-9
Half a million of money, 2 vols.....L 426-7
Hand and glove.....L 425
In the days of my youth, 2 vols.....L 430-1
Second copy.....L 4855
Lord Brackenbury, 2 vols.....L 434-5
Miss Carew, 2 vols.....L 423-4
Monsieur Maurice.....L 432
EDWARDS (M. Betham). Brother Gabriel, 2 vols.....L 1609-10
Disarmed, 3 copies.....L 441, 3371-2
Dr. Jacob, 6 copies.....L 2268, 2984-8
Exchange no robbery.....L 440
Felicia, 2 vols.....L 437-8
Forestalled.....L 439
EDWARDS (M. Betham.). Pearla, 5 copies.L 2979-83
Sylvester, 2 copies.....L 436, 2501
EDWARDES (A. E.). Archie Lovell, 2 copies, 2 vols.....L 407-8, 3357-8
At the eleventh hour.....L 4226
Ball room repentance, 2 copies, 2 vols., L 419-20, 3359-60
Blue stocking, 2 copies.....L 416, 3361
Girton girl, 5 copies, 2 vols.....L 5390-9
Jet, her face or her fortune, 2 copies.L 417, 3362
Leah, a woman of fashion, 2 copies, 2 vols., L 414-5, 3363-4
Ordeal for wives.....L 4264
Ought we to visit her? 2 copies, 2 vols., L 411-2, 3365-6
Steven Lawrence, 2 copies, 2 vols., L 3368-9, 409-10
Susan Fielding.....L 2505
Vagabond heroine, 3 copies....L 413, 2361, 3367
Vivian the beauty, 3 copies....L 418, 3370, 4952
EGGLESTON. Circuit rider.....L 4067
End of the world.....L 5017
Mystery of Metropolisville, 2 copies.L 4259, 5018
Roxy, 2 copies.....L 4247, 5016
EILOART. Boy with an idea.....L 1971
ELBOU. Bethesda, 3 copies, 2 vols.....L 3373-8
ELIOT. Adam Bede, 2 copies, 2 vols., L 444-5, 3462-3
Third copy.....L 2188
Daniel Deronda, 2 copies, 4 vols..L 453 6, 3464-7
Third copy.....L 2186
Felix Holt, 2 copies, 2 vols.....L 451-2, 3468-9
Third copy.....L 2192
Lifted veil, and brother Jacob, 2 copies, L 457, 3470
Middlemarch.....L 2185
Mill on the floss, 2 copies, 2 vols.L 446-7, 3471-2
Third copy.....L 2187
Romola, 2 vols.....L 449 50
Second and third copies.....L 2190, 1733
Scenes in clerical life, 2 copies, 2 vols., L 442-3, 3473-4
Second copy.....L 2189
Silas Marner, 3 copies.....L 448, 2191, 3475
ELLIOT. Italians, 2 vols.....L 460-1
Second copy.....L 2405
Red cardinal, 5 copies.....L 2949-53
ELLIS (A. R.). Cecilia, or the memoirs of an heiress, 2 vols.....L 2516-7
ELLIS (Mrs.). Somerville hall.....L 2489
E. M. H. Octagon club.....L 4923
ERCKMANN-CHATRAIN. Alsacian School-master.....L 2483
Blockade.....L 5002
Brigadier Frederick.....L 4807

ERCKMANN-CHATRAIN. Brothers Rantzau..L 4999
Confessions of a clarionet player.....L 2476
Forest house and Catharine's lovers.....M 568
Friend Fritz.....L 4998
Illustrious Dr. Mathews (The).....L 5001
Madame Thérèse.....L 2311
Plébiscite.....L 5000
Story of a peasant, 1789.....L 5004
" " 1792.....L 5005
Tales and romances.....L 5003
Waterloo, a sequel to the conscript of 1813.L 2320
ERSKINE. Wyncote.....L 4926
Estelle Russell, 2 vols.....L 462-3
EVANS (A. J.). Until death us do part.....L 2397
EWALD. Waldemar Krone's youth.....L 4845
Expiated, 2 vols.....L 464 5
Falkner Lyle, 2 vols.....L 726-7
Family pride.....L 2764
FARGUS. A family affair, 5 copies, 2 vols.L 5126-35
Sixth and seventh copies.....L 4717-8
Bound together, 5 copies, 2 vols.....L 4368-77
Called back, 3 copies.....L 3612-4
Carriston's gift, 2 copies.....L 4715-6
Dark days, 5 copies.....L 4407-11
FARJEON. At the sign of the silver flagon..L 4794
King of no land.....L 4802
Love's victory.....L 4775
Shadows on the snow.....L 4741
FAWCETT. Janet Doncaster.....L 4900
FEARN. Pledged eleven.....L 1993
FENN. Clerk of Portwick, 2 vols.....L 468-9
Parson O'Dumford, 2 vols.....L 466-7
Sweet Mace.....L 4713
FERRIER. Destiny, 3 copies....L 1833, 2759, 4120
Inheritance, 2 copies.....L 1861, 3024
Marriage.....L 1832
Ferrol family, and other tales of domestic life.....M 561
FEUILLET. Marriage in high life.....L 4869
FINLAY. Signing the contract, and what it cost.....L 2350
FIRTH. Kind hearts, 2 copies.....L 2315, M 396
FLAGG. Good investment.....L 4793
FLEMING. Andromeda, 5 copies.....L 5580 9
Kismet, a Nile novel, 5 copies....L 2827-30, 2999
FLOWER (Mrs.). Wyvil'e court.....M 739
FORRESTER. Although he was a lord, etc., 5 copies.....L 5141-5
Corisande, etc., 5 copies.....L 5146-50
I have lived and loved, 2 vols.....L 478-9
June, 3 copies, 2 vols.....L 470-1, 3379-82
My hero.....L 4272
My lord and my lady, 2 vo's.....L 476-7
Omnia vanitas, 5 copies.....L 2954-8
FORRESTER. Roy and Viola, 2 vols.....L 474-5
Viva, 2 vols.....L 472-3
FOTHERGILL. First violin, 2 vols.....L 480-1
Kith and Kin, 2 vols.....L 485-6
Second copy.....L 4961
Made or marred.....L 484
Peril, 5 copies, 2 vols.....L 4417-26
Sixth and seventh copies.....L 2825-6
Probation, 2 vols.....L 482-3
Second copy.....L 4287
FOUQUE. Minstrel love, 2 copies...L 4213, M 208
Romantic fiction.....L 1675
Thiodolf, the Icelander.....L 2582
Undine.....L 1611
Wild love.....M 252
FRANCILLON. Queen Cophetua.....L 4819
Rare good luck.....L 4795
FRERE. Old Deccan days.....L 188
Friends and acquaintances.....L 4826
From Mayfair to Marathon.....L 4169
FULLERTON. Constance Sherwood, 2 vols..L 494-5
Ellen Middleton.....L 487
Grantley Manor, 2 vols.....L 488-9
Lady Bird, 2 vols.....L 490-1
Laurentia.....L 1612
Lilies of the valley.....L 501
Mrs. Gerald's niece, 2 vols.....L 498-9
Notary's daughter.....L 500
Rose Leblanc, 2 copies.....L 503, 2599
Seven stories.....L 504
Stormy life, 2 vols.....L 496-7
Too strange to be true, 2 vols.....L 492-3
Will and a way, 2 vols.....L 505-6
FURNESS. Julius and other tales.....L 4824
GALT. Annals of the parish.....L 1688
Entail (The).....L 1691
Lawrie Todd, 3 vols.....L 1939-41
Provost, 2 copies.....L 1689, 4932
Sir Andrew Wylie.....L 1690
GARRETT. By still waters.....L 5014
Crooked places.....L 4253
Crust and cake.....L 5012
Doing and dreaming.....L 5013
Gold and dross.....L 2340
House by the works.....L 4124
Occupations of a retired life.....L 5011
Premiums paid to experience.....L 5015
GASKELL (Mrs.). Cousin Phillis, and other tales.....L 520
Crawford.....L 519
Dark night's work.....L 515
Grey woman, and other tales.....L 4857
Lois the witch.....L 512

GASKELL (Mrs.). Lizzie Leigh, 2 copies, L 511, M 441
Mary Barton, 2 copies....L 1723, 507
North and south, 2 copies....L 510, 1722
Ruth, 2 vols....L 508-9
Second copy....L 1726
Sylvia's lovers, 2 vols....L 513-4
Second copy....L 1725
Wives and daughters, 3 vols....L 516-8
Second copy....L 1724
GASKELL (A.). Widow of Windsor....L 4933
GAUTIER. Captain Fracasse....L 4970
Spirite....L 4991
Gayworths (The)....L 5042
Gemini, a tale....L 4139
GERSTAECKER. Each for himself....L 4051
Feathered arrow....L 2758
How a bride was won....L 4757
Two convicts....L 2757
Wife to order....L 4050
Gesta Romanorum....L 1990
GIBERNE. Curate's home....L 521
St. Austin's lodge....L 5310
GIBBON. For the king....L 4779
GIFT. Maid Ellice....L 4935
GILBERT. Doctor Austin's guests....L 2294
Shirley hall asylum....L 4155
Wizard of the mountain, 2 vols....L 2443-4
GLEIG. Country curate....L 1746
Hussar....L 4937
Subaltern....L 1705
Glimpses of real life....L 2607
GOBINEAU. Romances of the east....L 4992
GODDARD. Search for the Gral....L 4949
GODWIN. Caleb Williams....L 1763
Fleetwood....L 1848
St. Leon....L 1810
GOETHE. Wilhelm Meister's apprenticeship, 2 copies, 2 vols....L 1613-4, 3485 6
Golden fetters, 2 vols....L 1599, 1600
Gooroo Simple, surprising adventures of....L 2079
GORE. Castles in the air....L 522
Dean's daughters, 2 vols....L 523-4
Heckington, 2 vols....L 533-4
Hamiltons....L 1809
Life's lesson, 2 vols....L 529-30
Mammon, 2 vols....L 527-8
Man of capital....L 4946
Progress and prejudice, 2 vols....L 525-6
Soldier of Lyons....L 1743
Two aristocracies, 2 vols....L 531-2
GOTTHELF. Wealth and welfare....L 4882
Grandmothers (His), a tale, 2 copies....L 4118, 4853
GRANT (J.). Adventures of an aide-de-camp. L 2860
Adventures of Rob Roy, 2 copies....L 2677, M 724
Arthur Blane....L 3038
Black watch....L 2679
Bothwell....L 2857
Cameronians....L 3039
Captain of the guard, 2 copies....L 2683, 3034
Cavaliers of fortune....L 2854
Constable of France, 3 copies. L 2685, 3031, 4196
Dead Tryst, 2 copies....L 2684, 3032
Dick Rodney....M 136
Did she love him, 2 copies....L 2688, 3041
Duke of Albany's own Highlanders....L 2859
Fairer than a fairy....L 2678
First love and last love....L 2856
Frank Hilton....L 3036
Girl he married....L 3047
Harry Ogilvie....L 2864
Jack Chaloner....L 2668
Jack Manly, 2 copies....L 2680, M 521
Jane Seton....L 2671
King's own borderers....L 2858
Lady Wedderburn's wish....L 3045
Laura Everingham....L 3049
Letty Hyde's lovers....L 2861
Lord Hermitage....L 3033
Lucy Arden....L 3046
Mary of Lorraine, 2 copies....L 3044, 4160
Miss Cheyne of Essilmont....L 2853
Morley Ashton....L 2682
Oliver Ellis, 2 copies....L 2689, 3040
One of the six hundred....L 2676
Only an ensign....L 2863
Phantom regiment....L 2672
Philip Rollo....L 2675
Queen's cadet and other tales....L 4114
Romance of war....L 2673
Ross-shire buffs....L 2670
Royal Highlanders, 2 copies....L 5315-6
Royal regiment....L 2855
Scots brigade....L 3035
Scottish cavalier....L 2681
Second to none....L 2862
Shall I win her, 2 copies....L 2687, 3042
Six years ago, 2 copies....L 2686, 3048
Under the red dragon....L 3037
Vere of ours....L 3043
Violet Jermyn....L 2674
White cockade....L 3050
Yellow fr gate....L 2669
GRANT (Miss). Artiste, 2 vols....L 541-2
Cara Roma, 4 copies, 2 vols....L 5151-8
My heart's in the Highlands, 2 vols....L 539-40

GRANT (Miss). Prince Hugo, 2 vols.....L 543-4
Sun maid, 2 vols.....L 537-8
Victor Lescar, 2 vols.....L 535-6
GRATTAN. Heiress of Bruges.....L 1800
Jacqueline of Holland.....L 1748
Great match and other matches.....L 2366
GREEN (A. K.). Strange disappearance....L 4986
GREEN (M. A.). Bitterwood.....L 4202
GREENOUGH. In extremis, a novelette.....L 4254
GRÉVILLE. Ariadne.....L 4989
Sonia, a Russian story.....L 2336
GRIFFIN. Card drawing, etc.....L 1715
Christian physiologist.....L 1712
Collegians.....L 1710
Duke of Monmouth.....L 1741
Holland tide.....L 1711
Invasion.....L 1713
Munster festivals.....L 5008
Rivals, and Tracy's ambition.....L 1709
Tales of the jury room.....L 1740
GRIFFITH. Victory Deane.....L 2349
GRIFFITHS. Lola, a tale of Gibraltar.....L 2385
GROSSI. Marco Visconti.....L 2514
GUERNSEY. Winnifred, or after many days, L 2293
GUTZKOW. Through night to light.....L 1615
GWYNNE. Nanette.....L 4915
Young Singleton.....L 4266
HABBERTON. Bowsham puzzle.....L 555
Helen's babies, 2 copies.....L 554, 2272
One tramp, Mrs. Mayburn's twins.....L 1617
HACKLANDER. Behind the counter.....L 1616
HALE. If, yes, and perhaps.....L 2332
Ingham papers.....L 5038
Philip Nolan's friends.....L 5039
Ten times one is ten.....L 4879
HALIBURTON. Attache (The).....L 2734
Letter-bag of the Gt. Western.....L 2732
Sam Slick the clockmaker.....L 2733
Season ticket.....L 1870
HALL. Boon and blessing.....L 1946
Lucky Penny, etc.....L 4953
Marian. 2 vols.....L 1619-20
The Outlaw.....L 1847
HALLER. Renée and Franz.....L 4994
HALLOWELL. On the church steps.....L 4752
HAMERTON. Wenderholme, 2 copies..L 1972,4827
HAMILTON. Cyril Thornton.....L 1686
HAMLEY. Lady Lee's widowhood.....L 1699
HANNAY. Singleton Fontenoy, R. N.....L 4792
Harbour bar, a tale of Scottish life.....L 2401
HARDMAN. Peninsular scenes.....L 1698
HARDY (A. S.). But yet a woman.....L 2608
HARDY (T.). Far from the madding crowd, 2 vols.....L 558-9
Hand of Ethelberta, 2 vols.....L 556-7
Laodicean, 2 vols.....L 564-5
Second copy.....L 4968
Pair of blue eyes, 5 copies, 2 vols.....L 2989-98
Return of the native, 2 vols.....L 560-1
Trumpet Major, 2 vols.....L 562 3
Two in a tower, 2 vols.....L 566-7
HARLAND. Eve's daughters.....L 2538
Handicapped.....L 4835
HARRISON (A.). Martin's vineyard.....L 568
HARRISON (W. H.). Waldemar.....L 4938
HARWOOD. Serf sisters.....L 4942
HAUFF. Three tales.....L 1621
Haven of rest, and Dr. Pertwee's poor patients. L 4278
HAWTHORNE (J.). Archibald Malmaison....L 4886
Bressant, a novel, 2 copies.....L 2289,2392
Garth, 2 copies.....L 4755, 4759
Sebastian Strome.....L 4758
HAWTHORNE (N.). Blithedale romance.....L 4283
House of the seven gables.....L 2617
Legends of the Province house.....L 2614
Mosses from an old manse.....L 2616
New Adam and Eve.....L 2615
Scarlet letter, 2 copies.....L 581. 4207
Scarlet letter, and house of the seven gables. E 722
Snow image, etc.....L 2618
Tanglewood tales.....L 1880
Transformation, and Blithedale romance..E 723
Transformation, 2 vols.....L 582-3
Second copy.....L 1738
Twice-told tales, 2 copies.....L 2278,2613
Twice-told tales, and snow image.....E 721
HEAVYSEGE. The Advocate.....L 4808
HELPS. Ivan de Biron, 2 vols.....L 584-5
Casimir Maremma, 2 copies.....L 1982,2028
Realmah, 3 copies.....L 1922,2390 4832
HENDERSON. The prelate.....L 5324
HENTY. Facing death.....L 1947
HENTZ. Courtship and marriage.....L 2300
HERBERT. Fair puritan.....L 4870
Hermit's dell.....L 2382
Hetty's strange story.....L 4901
HEYSE. Barbarossa.....L 1625
Dead lake.....L 1622
L'Arrabiata.....L 1623
Tales from the German.....L 4996
HICKEY. William and Mary.....L 4708
Hid in the Cevennes.....L 2769
Higher law, a romance.....L 4276
His Majesty, myself—a novel, 2 copies..L 2270,2406
HODDER. Junior clerk.....L 4944

HOEY. Golden sorrow, 2 vols.....L 586-7
Out of Court, 2 vols.....L 588-9
HOFER. The old countess.....L 4848
HOFLAND. Decision.....L 2473
HOGG. Tales and sketches, 6 vols.....L 1873-8
HOLLAND. Arthur Bonnicastle.....L 1918
Nicholas Minturn.....L 2292
Sevenoaks.....L 5256
HOLLEY. Sweet Cicely, or Josiah Allen as a politician.....L 4810
HOLLINGSHEAD. Rough diamonds.....L 4921
HOLLISTER. Kinley Hollow.....L 4963
HOLMES. Elsie Venner.....L 2722
Guardian angel.....L 4931
Home and the world.....L 2342
HOOD. Tylney hall.....L 1790
HOOK (*Dean*). Pen Owen.....L 1692
HOOK (T.). All in the wrong, 2 copies. L 1830,4077
Cousin Geoffry.....L 4072
Cousin William.....L 4076
Fathers and sons, 2 copies.....L 2762,4073
Gilbert Gurney.....L 1822
Gurney married.....L 4071
Jack Brag.....L 1805
Maxwell, 2 copies.....L 1862,4078
Merton.....L 4079
Parson's daughter, 2 copies.....L 1759, 4070
Passion and principle.....L 4074
Peregrine Bunce.....L 4080
Widow and Marquess, 2 copies.....L 1791,4075
HOPE (M.). Dark and light stories.....L 1898
HOPE (S.). A new Godiva.....L 4847
HOPE (T.). Anastatius. 2 vols.....L 1764-5
HOPPUS. Great treason.....L 2621
HOWARD. Aunt Serena.....L 591
Guenn, a wave on the Breton coast, 3 copies, 2 vols. L 2574-5, 3626-9
One summer, 2 copies.....L 590,2128
HOWE. Mystery of the locks.....L 5318
Story of a country town.....L 5319
HOWELLS. Chance acquaintance.....L 592
Dr. Breen's practice, 3 copies.....L 3615-7
Fearful responsibility, 3 copies.....L 599,3618-9
Foregone conclusion, 2 copies.....L 593,2355
Lady of the Aroostook, 3 copies. L 594.2437,M 620
Modern instances, 2 vols.....L 595-6
Their wedding journey, 4 copies. L 597,3620-1,5020
Undiscovered country, 3 copies. L 598,4111,4820
Woman's reason, 3 copies, 2 vols. L 3622-5,2565-6
HOWITT. Improvisatore.....L 1793
The author's daughter.....L 4746
HUDDLESTON. Bluebell, a novel, 2 copies, L 2298,4273
HUGHES. Tom Brown's school days, 2 copies, L 3980,600
HUGO. By order of the King.....L 318
Cosette.....L 4764
Fantine.....L 4763
History of a crime.....L 4761
Hunchback of Notre Dame, 2 copies. L 1835,2751
Les miserables.....L 2752
Ninety-three.....L 5311
Saint Denis.....L 4762
Toilers of the sea.....L 5312
HUNT. Foster brother.....L 4771
Sir Ralph Esher.....L 1838
HUNTINGTON. Professor Conant, 2 copies. L 2510-1
HUNTLEY. Frankenstein and ghost seer, 2 vols, L 1826-7
INCHBALD. A simple story.....L 1859
Indian army surgeon.....L 4246
INGELOW. Don John, 2 vols.....L 608-9
Fated to be free, 2 vols.....L 604-5
Off the Skelligs, 3 vols.....L 601-3
Sarah de Berenger, 2 vols.....L 606-7
Second copy.....M 580
INGRAHAM. Pillar of fire, 2 copies.....M 64,299
Prince of the House of David, 3 copies, L 4250,M65,300
Throne of David.....M 66
IRVING. Alhambra, 2 copies.....L 1795, E 1012
Bracebridge hall, etc.....E 728
Salmagundi and Knickerbocker.....E 726
Sketch book.....E 1384
Tales of a traveller, 2 copies.....E 729,1021
Wolfert's Roost.....E 756
Tales of the Borders. *See Wilson.*
Is that all? 2 copies.....L 1904, 4987
It is the fashion, a novel.....L 4162
JACKSON. Ramona, 5 copies, 2 vols.....L 5159-68
JACOB. Hindoo tales.....L 1907
JAMES (G. P. R.). Ancient Régime.....L 4177
Agincourt, 2 copies.....L 613-2713
Arabella Stuart, 2 copies.....L 2547,4028
Arrah Neil, 2 copies.....L 612,4049
Attila.....L 4016
Beauchamp, 2 copies.....L 617,4021
Black eagle.....L 4047
Brigand.....L 4048
Castelneau.....L 4043
Castle of Ehrenstein, 2 copies.....L 2715,2548
Cavalier (The).....L 4271
Charles Tyrrell.....L 4017
Convict, 2 vols., 2 copies.....L 623-4, 4023
Darnley, 3 copies.....L 620,1789,4033
Delaware.....L 4030

JAMES (G. P. R.). De L'Orme, 2 copies. L 1769, 4044
False heir, 2 copies ..... L 610, 4039
Forest days, a romance of old times, 2 copies, L 2546, 4038
Forgery ..... L 4029
Gentlemen of the old school ..... L 2709
Gipsy, 2 copies ..... L 619, 4036
Gowrie ..... L 4026
Heidelberg, 2 copies ..... L 618, 4022
Henry Masterton, 2 copies ..... L 1779, 4019
Henry of Guise ..... L 4025
Huguenot (The) ..... L 4037
Jacquerie, 2 copies ..... L 2717, 4040
John Marston Hall ..... L 4020
King's highway ..... L 2714
Leonora D'Orco, 2 copies ..... L 2718, 4041
Lord Montague's page ..... L 2262
Man at arms, 2 copies ..... L 1786, 2712
Margaret Graham ..... L 4032
Mary of Burgundy ..... L 4024
Morley Ernstein, 2 copies ..... L 1629, 4045
My aunt Pontypool, 2 copies ..... L 2487, 4031
One in a thousand ..... L 4015
Philip Augustus, 2 copies ..... L 1840, 4027
Robber (The) ..... L 4042
Rose D'Albret, 2 copies ..... L 611, 4035
Russell, 2 vols ..... L 621-2
Second copy ..... L 2708
Sir Theodore Broughton, 2 vols ..... L 625-6
Second copy ..... L 4034
Smuggler, 3 copies ..... L 614, 1768, 4046
Stepmother, 2 vols ..... L 615-6
Second copy ..... L 2711
Whim ..... L 2710
Woodman ..... L 2716
JAMES (H., jr.). American (The), 2 vols. L 627-8
Bostonians, 2 copies ..... L 5325-6
Confidence, 2 copies ..... L 2380, 635
Daisy Miller ..... L 630
Eugene Pickering ..... L 634
European (The) ..... L 629
Madonna of the future ..... L 633
Portrait of a lady, 3 vols ..... L 638-40
Roderick Hudson, 2 vols ..... L 631-2
Siege of London and point of view, 3 copies, L 2556, 3383-4
Washington square, 2 vols ..... L 636 7
Second copy ..... L 5054
Watch and ward ..... L 5019
JAMES (M.). Ethel, or the double error ..... L 4252
JANNEY. Alton Thorpe ..... L 4104
JEAFFRESON. Woman in spite of herself, 2 vols ..... L 641-2
JENKIN. Jupiter's daughter, 2 copies ..... L 650, 2359
Once and again, 2 vols ..... L 645-6
Psyche of to-day ..... L 4285
Skirmishing ..... L 644
Two French marriages, 2 vols ..... L 647-8
Who breaks, pays ..... L 643
Within an ace ..... L 649
JENKINS. Devil's chain, 2 copies ..... L 4204, 4216
Ginx's baby and Lord Bantam, 2 vols ..... L 651-2
Lord Bantam, 2 copies ..... L 4143, 4153
Paladin of finance, 2 copies ..... L 4203, 4913
JEROME. High-water mark ..... L 4211
JERROLD (D.). Barber's chair, etc ..... L 5034
History of St. Giles and St. James, 2 vols., L 653-4
Men of character, 2 vols ..... L 655-6
Punch's letters to his son, etc ..... L 5035
JERROLD (E.). Sheep in wolf's clothing ..... L 1885
JEWETT. Old friends and new ..... L 4219
JOE BAKER. Clifton tales ..... L 1867
John Ritoul and other tales ..... L 4954
JOHNSTON. Under which king ..... L 2341
JOLLY. Colonel Dacres, 2 vols ..... L 657-8
Safely married ..... L 4891
JUDSON. Tales for all seasons ..... L 4928
KAVANAGH. Adèle, 2 copies, 3 vols. L 668-70, 4557-59
Beatrice, 2 copies, 2 vols ..... L 675-6, 4573-74
Bessie, 2 copies, 2 vols ..... L 681-2, 4560-1
Daisy Burns, 2 copies, 2 vols ..... L 661-2, 4565-6
Dora, 2 copies, 2 vols ..... L 666-7, 4571-2
Forget-me-nots, 2 copies, 2 vols., L 2527-58, 4569-70
Grace Lee, 2 copies, 2 vols ..... L 663-4, 4555-6
John Dorrien, 2 copies, 3 vols ..... L 683-5, 4579-81
Madeleine, a tale ..... M 502
Nathalie, 2 copies, 2 vols ..... L 659-60, 4575-6
Pearl Fountain ..... L 1632
Queen Mab, 2 copies, 2 vols ..... L 673-4, 4551-2
Rachel Gray, 2 copies ..... L 665, 4562
Seven years, 2 copies, 2 vols ..... L 671-2, 4563-4
Silvia, 2 copies, 2 vols ..... L 679-80, 4553-4
Sybil's second love, 2 copies, 2 vols., L 677-8, 4577-8
Two lilies, 2 copies ..... L 4567-8, 2323
KEARY. Castle Daly, 2 vols ..... L 686-7
Oldbury, 2 vols ..... L 688-9
KEELING. Three sisters, 5 copies ..... L 4378-82
KEENAN. Trajan ..... L 2000
KELLOGG. The livelies and other stories ..... L 4791
KENNEDY (G.). Father Clement and Dunallan ..... L 2768
KENNEDY (P.). Legendary fictions of Irish Celts, E 501

KIMBALL. Romance of student life abroad . L 690
Saint Leger . . . . . L 1633
To-day in New York . . . . . L 692
Under currents . . . . . L 693
Was he successful ? . . . . . L 691
King and the cloister . . . . . L 1945
KINGSLEY (C.). Alton Locke, 3 copies, L 700, 3389, E 1006
At last, 2 vols . . . . . L 3390-1
Hereward the wake, 2 copies. 2 vols., L 701-2, 3392-3
Third copy . . . . . E 999
Hypatia, 2 copies, 2 vols . . . . . L 698-9, 3396-7
Third and fourth copies . . . . . L 4279, E 1003
Two years ago, 2 copies, 2 vols. . L 696-7, 3398-9
Third copy . . . . . E 996
Westward ho ! 2 copies, 2 vols . . L 694-5, 3400-1
Third copy . . . . . E 1005
Yeast, 3 copies . . . . . L 693, 3402, E 1008
KINGSLEY (H.). Austin Elliot . . . . . L 705
Geoffry Hamlyn, 2 vols . . . . . L 706-7
Grange garden, 2 vols . . . . . L 713-4
Harveys . . . . . L 5048
Hillyars and the Burtons, 2 vols . . . . . L 3394-5
Hornby mills and other stories . . . . . M 581
Leighton court . . . . . L 708
Oakshot castle . . . . . L 710
Old Margaret . . . . . L 5049
Ravenshoe, 2 vols . . . . . L 703-4
Reginald Hetherege, 2 vols . . . . . L 711-2
Valentin . . . . . L 709
KINGSTON. Adventures in the far west . . . L 1931
KIP (L.). Under the bells . . . . . L 4136
KIP (Wm. T.). Nestlenook . . . . . L 4206
KIRKE. Among the pines . . . . . L 4924
KNORRING. Peasant and his landlord . . . . . L 2370
KOHN. Gabriel . . . . . L 1635
LAFFAN. Christy Carew, a novel, 2 copies . L 2295-6
Flitters, Tatters and the counsellor . . . . . L 715
Hogan, M. P . . . . . L 4306
LAMARTINE. Raphael . . . . . L 4825
LANDOR (M. D.). Eli Perkins, his sayings and doings . . . . . L 4198
LANDOR (W. S.). Pericles and Aspasia, 2 vols . . . . . L 4309-10
LANG. Mark of Cain, 2 copies . . . . . L 5329-30
LANGDON. Ida May . . . . . L 3527
LASCINE, a story by an Oxford man . . . . . L 4197
LATHROP. Somebody else . . . . . L 5021
LAUDER. Legends and tales of the Hartz Mountains, 2 copies . . . . . L 5277-8
LAWRENCE. Anteros, 2 vols . . . . . L 550-1
Barren honour . . . . . L 546
LAWRENCE. Breaking a butterfly, 2 vols . . . L 548-9
Guy Livingstone, 2 copies . . . . . L 1638, 2284
Hagerene, 2 vols . . . . . L 552-3
Maurice Dering, 2 copies . . . . . L 547-4804
Sword and gown . . . . . L 545
LAZARUS. Alide, an episode of Goethe's life. L 2371
LEE (D. K.). Master builder . . . . . L 4866
LEE (H. *and* S.). Canterbury tales, 2 vols . . L 1856-7
LEE (Holme). *See Miss Parr.*
LEE (M.). Dr. Wilmer's love, 2 copies. L 4157, 4176
Margaret's love . . . . . L 4836
LEE (M. *and* C.). Oak staircase, 2 copies, L 2364, 4242, M 380
LE FANU. Guy Deverell, 2 vols . . . . . L 720-1
House in the churchyard . . . . . L 4854
Tenants of Malory . . . . . L 4765
Uncle Silas, 2 vols . . . . . L 718-9
LEFEBVRE-LABOULAYE. Abdallah . . . . . E 294
Legal profession, romantic stories of the . . . . L 1936
Legends of the library at Lilies . . . . . L 2301
L. E. L. Romance and reality . . . . . L 1815
LEIGHTON. Mysterious legends of Edinburgh, L 5305
LEMON. Wait for the end, 2 vols . . . . . L 722-3
LEON. Askaros Kassis, 2 copies . . . . . L 4194, 4862
Cross purposes . . . . . L 4183
LEPROHON. Antoinette de Mirecourt . . . . . L 4152
LE SAGE. Gil Blas, 3 copies . . . L 1879, 2099, E 972
LESLIE (Miss). Pencil sketches . . . . . L 4261
LESLIE (Mrs. M.). Household angel in disguise . . . . . L 2327
Leslie Goldthwaite's life . . . . . L 5043
LESPERANCE. Bastonnais . . . . . L 2375
LEVER. Arthur O'Leary, 2 copies, 2 vols., L 734-5, 3403-4
Third and fourth copies . . . . . L 2201, 2729
Barrington, 2 copies, 2 vols . . . . . L 765-6, 3405-6
Third copy . . . . . L 2209
Bramleighs of Bishop's Folly, 2 copies, 2 vols., L 773-4, 3407-8
Third copy . . . . . L 2215
Charles O'Malley, 2 copies, 3 vols., L 1639-41, 3409-11
Third copy, 2 vols . . . . . L 2195-6
Con Cregan, 2 copies, 2 vols . . . . L 2572-3, 3412-3
Third and fourth copies . . . . . L 2197, 2730
Cornelius O'Dowd . . . . . L 2384
Daltons, 2 copies, 4 vols . . . . . L 743-6, 3414-7
Third copy, 2 vols . . . . . L 3203-3
Davenport Dunn, 2 copies, 3 vols., L 758-60, 3418-20
Third copy, 2 vols . . . . . L 2213-4
Day's ride, 2 copies, 2 vols . . . . . L 767-8, 3421-2

LEVER. Day's ride. Third copy.....L 2223
Dodd family abroad, 2 copies, 3 vols., L 747-9, 3423-25
Third copy, 2 vols.....L 2210-11
Fortunes of Glencore, 2 copies, 2 vols., L 753-4, 3426-7
Third copy.....L 2220
Harry Lorrequer, 2 copies, 2 vols. L 736-7, 3428-9
Third and fourth copies.....L 2193, 4290
Horace Templeton, 3 copies...L 2220, 2354, 2731
Jack Hinton, 2 copies, 2 vols....L 741-2, 3430-1
Third copy.....L 2194
Knight of Gwynne, 2 copies, 2 vols., L 731-3, 3432-4
Third copy.....L 2204
Lord Kilgobbin, 2 copies. 2 vols..L 778-9, 3435-6
Third copy.....L 2216
Luttrell of Arran, 2 copies, 2 vols., L 769-70, 3437-8
Third copy.....L 2212
Martins of Cro' Martin, 2 copies, 3 vols., L750 2, 3439-41
Third copy, 2 vols.....L 2217-8
Maurice Tiernay, 2 copies, 2 vols. L2570-1, 3442-3
O'Donohue (The), 3 copies.....L 730, 2198, 3444
One of them, 2 copies, 2 vols.....L 761-2, 3445 6
Third copy.....L 2201
Rent in a cloud, 3 copies.....L 775, 4148, 3447
Roland Cashel, 2 copies, 3 vols..L 755-7, 3448-50
Third copy, 2 vols.....L 2207-8
St. Patrick's eve, 2 copies.....L 777, 3445
Sir Brooke Fossbrooke, 2 copies, 2 vols., L 771-2, 3451-2
Third copy.....L 2225
That boy of Norcott's, 3 copies..L 776, 2219, 3456
Tom Burke of "ours," 2 copies, 3 vols., L 738-40, 3457-9
Third copy, 2 vols.....L 2199-200
Tony Butler, 2 copies, 2 vols....L 2568-9, 3460-1
Third copy.....L 2224
LEWALD. Stella, 5 copies, 2 vols.....L 4358-67
LEWIS. Ranthorpe.....L 794
LIEFDE. Maid of Stralsund.....L 4240
LINDAU. Gordon Baldwin, etc., 2 copies, L 2471, 4221
LINTON. Atonement of Leam Dundas, 2 vols., L 783-4
Girl of the period, 3 copies.....L 2520, 3476-7
Ione, 3 copies, 2 vols.....L 2518-19, 3478-81
Joshua Davidson.....L 780
My love, 2 vols.....L 790-1
Misericordia.....L 4185
Patricia Kemball, 2 vols.....L 781-2
Second copy.....L 2409

LINTON. Todhunters' at Loanin' Head.....L 1642
Under which Lord? 2 vols.....L 787-8
Witch stories.....L 1589
With a silken thread, 2 copies.....L 789, 2465
World well lost, 2 vols.....L 785-6
Livonian tales.....L 225
LOCKE. Morals of Abou Ben Adhem.....L 4893
LOCKHART (J. G.). Adam Blair.....L 1706
Reginald Dalton.....L 1702
Valerius.....L 1703
LOCKHART (L. W. M.). Mine is thine, 2 vols., L 792-3
LOGAN. Get thee behind me Satan.....L 4834
LONGFELLOW. Kavanagh.....L 5071
Outre-Mer.....L 5070
Lords and ladies.....L 4740
Love the avenger, 2 vols.....L 390-1
LOVER. Handy Andy, 2 copies.....L 2756, 2787
Rory O'More, 3 copies.....L 1745, 2755, 2786
LOWDELL. German evenings.....L 1912
LOWELL. Antony Brade.....L 4871
LYTTON. Alice, 3 copies.....L 222, 2903, 3482
Caxtons, 2 copies, 2 vols.....L 234-5, 3487-8
Third copy.....L 2896
Coming race, 4 copies....L 250, 2904, 3489, 4189
Devereux, 3 copies.....L 224, 2913, 3490
Disowned, 5 copies.....L 220, 2906, 3491
Ernest Maltravers, 3 copies....L 221, 2898, 3492
Eugene Aram, 4 copies..L 216, 1863, 2911, 3493
Eva, 2 copies.....L 223, 3494
Godolphin, 3 copies.....L 225, 2893, 3495
Harold, 2 copies, 2 vols.....L 232-3, 3496-7
Third copy.....L 2912
Kenelm Chillingly, 2 copies, 4 vols., L 246-9, 3498 501
Last days of Pompeii, 3 copies. L 219, 1858, 3518
Last of the Barons, 2 copies, 2 vols., L 228-9, 3502-3
Third copy.....L 2910
Legend of the Rhine.....L 1760
Leila, or the siege of Granada.....L 2305
Lucretia, 2 copies, 2 vols.....L 230-1, 3504-5
Third copy.....L 2900
My novel, 2 copies, 4 vols.....L 236-9, 3506-9
Night and morning, 3 copies...L 227, 2901, 3510
Parisians, 2 copies, 4 vols.....L 251-4, 3511-4
Paul Clifford, 3 copies.....L 217, 1864, 3515
Pausanias, 4 copies.....L 255, 4109, 3516, 5080
Pelham, 3 copies.....L 1592, 2899, 3517
Rienzi, 3 copies.....L 226, 2905, 3519
Strange story, 2 copies, 2 vols....L 244-5, 3520-1
Third copy.....L 2894
Student.....L 2902

LITTON. What will he do with it? 2 copies, 4 vols., L 240-3, 3522-5
Third copy, 2 vols. L 2908-9
Zanoni, 2 copies. L 218, 3526
McCARTHY. Dear Lady Disdain, 2 vols. L 799-800
Donna Quixote, 2 vols. L 803-4
Miss Misanthrope, 2 vols. L 801-2
Second copy. L 4784
Paul Massie. L 4145
Waterdale neighbors, 2 vols. L 797-8
MACDONALD. Alec Forbes of Howglen, 2 copies, 2 vols. L 805-6, 3528-9
Annals of a quiet neighbourhood, 2 copies, 2 vols., L 807-8, 3530-1
Third copy. L 2356
David Elginbrod, 2 copies, 2 vols. L 809-10, 3532-3
Gifts of the child Christ, 2 copies. L 823, 3534
Malcolm, 2 copies, 2 vols. L 813-4, 3535-6
Third and fourth copies. L 2507-8
Marquis of Lossie, 2 copies, 2 vols., L 817-8, 3537-8
Third copy. L 2504
Mary Marston, 2 copies, 2 vols. L 821-2, 3539-40
Paul Faber, surgeon. L 4797
Princess and Curdie, 2 copies. L 824, 3541
Robert Falconer. M 570
St. George and St. Michael, 2 copies, 2 vols., L 815-6, 3544-5
Third copy. L 4831
Sir Gibbie, 2 copies, 2 vols. L 819-20, 3542-3
The portent. L 5308
Thomas Wingfold, curate, 3 copies, L 2374, 2398, 2440
Vicar's daughter, 2 copies, 2 vols. L 811-2, 3546-7
McINTOSH. Grace and Isabel. L 5026
Woman an enigma. L 5027
MACKARNESS. Mingled yarn, 2 vols. L 830-1
Peerless wife, 2 vols. L 828-9
Sunbeam stories. L 827
MACKAY. Wycliffites. L 2291
McKEEN. Theodora Cameron. L 2767
MACKENZIE. Tales and legends of the Highlands. L 2895
McKNIGHT. Old Fort Duquesne, 2 vols. L 325-6
MACLEOD. Old lieutenant and his son, 2 copies. L 832, 4859
MACQUOID. Beside the river, 2 vols. L 844-5
Diane, 2 vols. L 842-3
Second copy. L 4828
Evil eye. L 4906
Faithful lover, 2 vols. L 846-7
Miriam's marriage, 2 vols. L 835-6
My story, 2 vols. L 840-1
MACQUOID. Patty, 2 vols. L 833-4
Pictures across the channel, 2 vols. L 837-8
Too soon. L 839
MACRAE. Dunvarlich or round about the bush. L 2602
Maiden sisters, by author of "Still Waters" L 1258
MAINE. Scarcliffe rocks, 2 vols. L 1643-4
MAJENDI. Dita, 2 copies. L 4973, M 577
Giannetto. L 4972
MALET. Colonel Enderby's wife, 5 copies, 2 vols. L 5174-83
MALLOCK. New Paul and Virginia. L 1583
New republic, 2 copies. L 2395, E 385
MALOT. No relations. L 2027
Man's (A) a man for a' that, a novel. L 4168
MANZONI. Betrothed, 2 copies. L 1860, 4018
Margaret Denzil's history. L 4803
Margaret's engagement. L 4739
MARK TWAIN. Huckleberry Finn, 2 copies, 2 vols. L 4440-3
Third copy. L 4299
Innocents abroad, 3 copies, 2 vols., L 857-8, 3549-50, 4427-8
Innocents at home, 3 copies. L 3551, 4436, 862
Life on the Mississippi, 3 copies, 2 vols., L 1651-2, 3552-3, 4433-4
Prince and pauper, 3 copies, 2 vols., L 863-4, 3554-5, 4430-1
Roughing it, 3 copies. L 861, 3556, 4435
Sketches, 3 copies. L 866, 3557, 4432
Stolen white elephant, 3 copies. L 865, 3558, 4429
Tom Sawyer, 3 copies. L 856, 3559, 4439
Tramp abroad, 3 copies, 2 vols., L 859-60, 3560-1, 4437-8
MARLITT. At the councillor's. L 2357
In the Shillingscourt, 2 copies. L 2261, 2363
Second wife. L 4863
MARMONE. 2 copies. L 867, 4251
MARRYAT (Capt.). Dog fiend, 3 copies. L 1842, 2652, 3002
Frank Mildmay, 2 copies. L 2641, 2892
Jacob Faithful, 5 copies, L 888, 1816, 2644, 2881, 3563
Japhet in search of a father, 5 copies, L 870, 1817, 2643, 2884, 3564
King's own, 4 copies. L 877, 2648, 2880, 3565
Midshipman Easy, 5 copies, L 876, 1781, 2640, 2888, 3566
Monsieur Violet, 4 copies, L 871, 2647, 2878, 3568
Newton Forster, 3 copies. L 1831, 2646, 2891
Olla Podrida, 3 copies. L 2650, 3004, 2882
Pacha of many tales, 2 copies. L 2639, 2889

MARRYAT (Capt.). Percival Keene, 5 copies, L 1813, 2567, 2638, 2887, 3569
Peter Simple, 5 copies, L 869, 1865, 2653, 2877, 3570
Phantom ship, 3 copies.....L 1814, 3000, 2883
Pirate and three cutters, 4 copies, L 2651, 3001, M 271, E 943
Poacher, 3 copies.....L 1819, 2642, 2886
Poor Jack, 3 copies.....L 2645, M 268, E 946
Privateer's man, 4 copies, L 873, 3571, M 272, E 947
Rattlin the reefer, 3 copies....L 1855, 2649, 2890
Valerie, 4 copies.....L 2885, 3573, 875, 3003
MARRYAT (E.). Jack Stanley.....M 282
MARRYAT (F.). A star and a heart.....L 899
Broken blossom, 2 vols.....L 913-4
Confessions of Gerald Estcourt, 2 vols....L 882-3
Facing the footlights, 2 vols..... L 926-7
Fair-haired Alda, 2 vols.....L 1646 7
Fighting the air, 2 vols.....L 897-8
For ever and ever, 2 vols.....L 880-1
Ghost of Charlotte Cray. .....L 1648
Harvest of wild oats, 2 vols.....L 906-7
Heart of Jane Warner, 5 copies, 2 vols. L 5184-93
Heir presumptive, 5 copies, 2 vols.....L 5340-9
Her father's name, 2 vols.....L 904-5
Her lord and master, 3 vols.....L 890-1
Her world against a lie, 2 vols.....L 911-2
How they loved him, 2 vols.....L 924 5
Little stepson.....L 908
Love's conflict, 2 vols.....L 878-9
Lucky disappointment.....L 901
Mad Dumaresq, 2 vols.....L 893-4
Moment of madness.....L 919
My own child, 2 vols.....L 902-3
My sister the actress, 2 vols.....L 920 1
Neily Brooke, 2 vols .....L 884-5
No intentions, 2 vols.....L 895-6
Peeress and player, 3 copies, 2 vols., L 2576-7, 3574-7
Petronel, 2 vols.....L 888-9
Phyllida, 2 vols.....L 922 3
Poison of the asp.....L 900
Root of all evil, 2 vols.....L 915-6
Under the lilies and roses, 5 copies, 2 vols., L 4348-57
Veronique, 2 vols.....L 886-7
With Cupid's eyes, 2 vols.....L 917-8
Written in fire, 2 vols.....L 909 10
Second copy.....L 4132
MARSH. Aubrey, 2 vols.....L 934-5
Castle Avon, 2 vols.....L 932-3
Emilia Wyndham, 2 vols.. .....L 930-1
MARSH. Evelyn Marston, 2 vols... .... L 938-9
Heiress of Haughton, 2 vols.....L 936-7
Ravenscliffe, 2 vols.....L 928-9
Rose of Ashurst, 2 vols.....L 940-1
Two old men's tales.....L 4895
MARSHALL. Benvenuta, 2 copies.....L 943, 2044
Brothers and sisters .....L 2047
Christabel Kingscote .....L 2043
Constantia Carew.....L 2046
Court and cottage.....M 392
Dayspring.....L 945
Dorothy's daughter.....L 2030
Edward's wife.....L 2032
Heights and valleys..... L 2041
Helen's diary.....L 2033
In Colston's days.....L 2622
In the east country, 5 copies.....L 5194-8
Joanna's inheritance.....L 2037
Job Singleton's heirs.....L 2034
Lady Alice, 2 copies.....L 944, 2040
Life's aftermath, 2 copies.....L 1645, 2050
Lily among thorns.....L 2036
Millicent Leigh.....L 2024
Mrs. Mainwaring's journal, 2 copies..L 942, 2045
No. XIII, or the story of the lost vestal. 5 copies.....L 5400-4
Now-a-days.....L 2048
Old gateway .....L 2049
Rochemonts.....L 2035
Troublous times.....L 2029
Violet Douglas.....L 2031
Martha Brown, by author of "Still waters".L 1259
MARTIN. Bonnie Leslie, 2 copies.....M 399, 465
For a dream's sake.....M 398
MARTINEAU. Deerbrook.....L 1739
Feats on the Fiord.....L 2490
Hampdens.....M 348
Hour and the man.....L 2740
MARTLETT. Princess of the moor, 2 vols., L 1649-50
MARVEL. *See Mitchell*..... .....L 4212
MASSON. Fallen minister.....L 2601
MATHERS. As he comes up the stair.....L 951
Cherry ripe, 2 vols.....L 946-7
Eyre's acquittal, 5 copies, 2 vols.....L 2914-23
Found out, 5 copies.....L 5199 5203
Land o' the leal.....L 948
Murder or manslaughter, 5 copies, 2 vols., L 5360-4
My lady green sleeves, 2 vols.....L 949-50
Sam's sweetheart, 2 vols.....L 952-3
MATHEWS (B.). Venetian glass.....L 4237
The last meeting.....L 5327

MATHEWS (C.). Enchanted moccasins.....L 1933
Hiawatha, etc.....L 1914
MATHEWS (J. H.). Edith Murray, a story. L 4275
MAUDSLEY. Musical tales and sketches....L 1961
MAY, ADELER. Out of the hurly-burly.....L 4750
MAXWELL. Bivouac, 2 copies.....L 1773, 4057
Captain Blake, 2 copies.....L 1784, 4062
Captain O'Sullivan.....L 4056
Flood and field.....L 4060
Hector O'Halloran, 2 copies.....L 1776, 4055
Luck is everything.....L 4061
Peninsular sketches.....L 4059
Rambling recollections.....L 2394
Stories of Waterloo.....L 1761
Wild sports of the west .....L 4058
MAYO. Kaloolah.....M 291
Melincourt; or Sir Oran-Haut-ton.....L 4941
MELVILLE (H.). Mardi and a voyage thither, 2 vols.....L 4231-2
Piazza tales.....M 622
Moby Dick.....L 4308
Pierre, or the ambiguities.....L 2316
Refugee .....L 4307
MELVILLE (G. J. W.). Black but comely, 2 copies, 2 vols.....L 979-80, 3578-9
Second copy.....L 2386
Brookes of Bridlemere, 2 copies, 2 vols., L 963-4, 3580-1
Cerise, 2 copies, 2 vols.....L 965-6, 3582-3
Contraband, 2 copies .....L 972, 3584
Digby Grand, 2 copies.....L 958, 3585
Gladiators, 2 copies, 2 vols .....L 961-2, 2793-4
Good for nothing, 2 copies, 2 vols., L 959-60, 3586-7
Holmby house, 2 copies, 2 vols...L 956-7, 3588-9
Interpreter, 2 copies, 2 vols.....L 967-8, 3590-1
Kate Coventry, 2 copies.....L 955, 3592
Katerfelto, 3 copies.....L 3593-4, 4850
Market Harborough and inside the bar...L 4179
M. or N., 2 copies..... L 971, 3595
Queen's Maries, 2 copies, 2 vols.....L 3596-7
Rosine, 2 copies.....L 976, 3600
Roy's wife, 2 copies, 2 vols.....L 977-8, 3601-2
Sarchedon, 2 vols.....L 3603-4
Sister Louise, 2 copies.....L 975, 3605
Uncle John, 2 copies, 2 vols.....L 973-4, 3606-7
Third and fourth copies.....L 2267, 2393
White rose, 2 copies. 2 vols.....L 969-70, 3608-9
Second copy.....L 2290
MEREDITH. Beauchamp's career, 2 vols... L 984-5
Ordeal of R. Feverel, 2 vols.....L 982-3
Shaving of Shagpat.....L 4154
Tragic comedians.....L 986
Meta's faith.....L 4781
MILLE. American baron.....L 4298
MILLER (H.). Tales and sketches.....L 4277
MILLER (S.). Coventrys (The).....L 2604
Milly's hero, 3 vols.....L 2458-60
Miss Hitchcock's wedding dress.....L 4925
Mrs. Geoffrey.....L 4822
Mrs. Kitty Trevelyan.....M 600
Mr. Peter Crewitt.....L 4914
MITCHELL. Seven stories, with basement and attic.....L 4842
Dream life.....L 4212
MITFORD (A. B.). Tales of old Japan.....L 2307
MITFORD (M. R.). Belford Regis.....L 1782
Modern classics, stories from the *Atlantic Monthly*.....L 4151
Modern fishers of men.....L 4904
Modern minister (A), 2 vols.....L 4789-90
MONTGOMERY. Blue veil, 3 copies...L 2531, 3610-1
Misunderstood..... L 987
Seaforth, 2 vols.....L 992-3
Thrown together, 2 vols..... L 988-9
Thwarted, 2 copies.....L 990, M 515
Wild Mike.....L 991
MOORE. Six sisters of the valleys.....L 4255
MORE. Cœlebs in search of a wife.....L 2325
MORIER. Hadji Baba in England.....L 1850
MORLEY. Throstlethwaite.....M 533
Mothers and daughters.....L 1783
MOULTON. Women's hearts.....L 4907
MOUNTFORD. Thorpe.....L 4876
MUGGE. Afraja, or life and love in Norway.L 2343
MUHLBACH. Merchant of Berlin.....L 4885
Story of a millionaire.....L 2286
MUIR. Lady Beauty.....L 4922
MULOCK. *See Mrs. Craik.*
MUNDY. The buccaneer.....L 1866
MURFREE. Down the ravine.....L 4712
In the Tennessee mountains.....L 4711
Prophet of the great smoky mountains....L 5280
MURRAY (C. A.). Prairie Bird, 3 copies, L 1767, 4013, M 422
MURRAY (D. C.). Rainbow gold, 5 copies, 2 vols.....L 5365-74
MURRAY (E. C. G.). Artful Vicar, 2 vols.L 1015-6
Boudoir Cabal, 3 vols.....L 1007-9
French pictures in English chalk, 1st series, 2 vols.....L 1010-1
French pictures in English chalk, 2nd series, 2 vols.....L 1012-3
Second copy.....L 4195
Member for Paris, 2 vols..... .L 1003-4
Second copy.....L 2499

MURRAY (E. C. G.). People I have met.....L 1018
Six months in the ranks.....L 1017
Strange stories.....L 1014
Young Brown, 2 vols.....L 1005-6
Second copy.....L 4783
Nature's noblemen.....L 4743
NATHUSIUS. Joachim Von Kamern.....L 1653
NEALE. Bashful Irishman.....L 4054
Captain's wife.....L 4012
Cavendish.....L 2738
Flying Dutchman.....L 2735
Lost ship.....L 4069
Naval surgeon.....L 2737
Port Admiral.....L 3051
Will Watch.....L 2736
NEWBY. Common sense, 2 vols.....L 1019-20
NEWMAN (Mrs.). Last of the Haddons.....L 4776
NEWMAN (*Cardinal*). Callista.....L 1021
NOBLE. Uncle Jack's executors.....L 4916
NOEL. From generation to generation.....L 1026
NORDHOFF. Cape Cod and all along shore stories, 2 copies.....L 4186, F 1153
NORRIS. Heaps of money.....L 4962
NORTON. Old Sir Douglas, 2 vols.....L 1031-2
Stuart of Dunleath, 2 vols.....L 1027-8
Lost and saved, 2 vols.....L 1029-30
Not easily jealous, 2 vols.....L 1033-4
O'HEA. Irish pleasantry and fun.....L 4297
OHNET. Serge Panine.....L 2080
OLIPHANT (L.). Altiora Peto, 3 copies, 2 vols., L 1089-90, 3710-3
OLIPHANT (Lawrena). Lucy Crofton.....M 548
OLIPHANT (Mrs.). Athelings (The).....L 4782
Agnes, 2 copies, 2 vols.....L 1038-9, 3708-9
Carita, 2 copies, 2 vols.....L 1072-3, 3714-5
Beleaguered city.....L 5060
Chronicles of Carlingford, 3 copies, L 2497, 2498, 4800
Curate in charge.....L 1066, 3716
Days of my life.....L 5059
For love and life, 2 vols.....L 1059-60, 3717-8
Greatest heiress in England, 2 copies, 2 vols., L 1081-2, 3719-20
Harry Joscelyn, 2 copies, 2 vols., L 1085-6, 3721-2
He that will not when he may, 2 copies, 2 vols.....L 1083-4, 3723-4
Hester, 3 copies, 3 vols.....L 3725-33
House on the moor.....L 5061
In trust, 2 copies, 2 vols.....L 1087-8, 3734-5
Innocent, 2 copies, 2 vols.....L 1057-8, 3739-40
Second copy.....L 2324
It was a lover and his lass, 2 copies, 3 vols.. L 1067-9, 3736-8
OLIPHANT (Mrs.). John.....L 1694
Ladies Lindores, 3 copies, 3 vols., L 2549-51, 3741-6
Laird of Norlaw.....L 5063
Last of the Mortimers, 2 copies, 2 vols., L 1036-7, 3747-8
Madonna Mary, 2 copies, 2 vols. L 1040-1, 4749-50
Margaret Maitland, 2 copies.....L 1035, 3751
May, 2 copies, 2 vols.....L 1055-6, 3752-3
Second copy.....L 2502
Minister's wife, 2 copies, 2 vols..L 1042-3, 3754-5
Miss Majoribanks, 2 copies, 2 vols., L 1049-50, 3756-7
Second copy.....L 1695
Mrs. Arthur, 2 copies, 2 vols.....L 1070-1, 3758-9
Ombra, 2 copies, 2 vols.....L 1051-2, 3760-1
Perpetual curate, 2 copies, 2 vols., L 1047-8, 3762-3
Third copy.....L 1696
Phœbe, junior, 2 copies, 2 vols..L 1053-4, 3764-5
Third copy.....L 4786
Primrose path, 2 copies, 2 vols..L 1076-7, 3766-7
Rector and the doctor's family, 3 copies, L 1044, 1693, 3768
Rose in June, 3 copies.....L 1061, 2352, 3769
Salem chapel, 2 copies, 2 vols.....L 1045-6, 3770-1
Third and fourth copies.....L 1697, 5058
Self sacrifice.....L 2328
Son of the soil.....L 2494
Squire Arden.....L 4789
Valentine and his brother, 2 copies, 2 vols., L 1062-3, 3772-3
Third copy.....L 5062
Whiteladies, 2 copies, 2 vols.....L 1064-5, 3774-5
Third copy.....M 539
Within the precincts, 2 copies, 3 vols., L 1078-80, 3776-8
Wizard's son, 5 copies, 3 vols.....L 4333-47
Sixth copy.....L 3951
Young Musgrave, 2 copies, 2 vols., L 1074-5, 3779-80
O'REILLY (A. J.). Martyrs of the coliseum.L 1913
O'REILLY (Mrs. R.). Sussex stories.....L 1908
The story of ten thousand homes.....L 4135
PADDOCK. Fate of Madame La Tour.....L 1979
PALGRAVE. Hermann Agha.....L 2369
"PANSY." Miss Priscilla Hunter.....L 1910
PARR (H.). Dorothy Fox, 2 copies...L 1108, 4872
Gosau smithy.....L 1111
Prescotts of Pamphillon, 2 vols.....L 1109-10
Robin, 2 vols.....L 1112-3
PARR (Miss) [*Holme Lee*]. Basil Godfrey's caprice, 2 vols.....L 1091-2

PARR (Miss). Beautiful Miss Barrington, 2 vols., L 1095-6
Ben Milner's wooing, 3 copies. L 1102, M 546, 571
Bessie Fairfax, 2 vols. L 1100-1
Echoes of a famous year L 1098
For richer and poorer, 2 vols L 1093-4
Gilbert Messenger L 5024
Hawksview L 5025
Her title of honour L 1097
Katherine's trial L 1099
Mrs. Denys of Cote, 2 vols L 1105-6
Poor squire (A) L 1107
Straightforward, 2 vols L 1103-4
PARKER (Dr.). Weaver Stephen L 4809
PATER. Marius the epicurean L 5328
PATTERSON. Dunellan manse L 4924
PAULL. My parish and what happened in it, 2 copies L 1991, 2597
Sought and saved L 2590
PAYN. At her mercy, 2 copies, 2 vols., L 1127-8, 3630-1
Best of husbands, 2 copies, 2 vols., L 1129-30, 3632-3
By proxy, 2 copies, 2 vols L 1139-40, 3634-5
Canon's ward, 3 copies, 2 vols., L 2561-2, 3636-7, 3638-9
Cecil's tryst, 2 copies L 1122, 3640
Confidential agent, 2 copies, 2 vols., L 1147-8, 3641-2
Fallen fortunes, 2 copies, 2 vols. L 1135-6, 3643-4
For cash only, 2 copies, 2 vols L 1153-4, 3645-6
Found dead, 2 copies L 1116, 3647
From exile, 2 copies, 2 vols L 1149-50, 3648-9
Grape from a thorn, 2 copies, 2 vols., L 1151-2, 3650-1
Gwendoline's harvest, 2 copies L 1117, 3652
Halves, 2 copies, 2 vols L 1133-4, 3653-4
High spirits, 2 copies L 1145, 3655
Second series, 2 copies L 1146, 3656
In the heart of a hill, 2 copies L 1126, 3657
Kit, a memory, 2 copies, 2 vols L 1155-6, 3658-9
Less black than painted, 2 copies, 2 vols., L 1141-2, 3660-1
Like father, like son, 2 copies, 2 vols., L 1118-9, 3662-3
Lost Sir Massingbred L 4281
Luck of the Darrells, 5 copies, 2 vols L 5420-9
Melibœus in London L 4256
Murphy's master, 2 copies L 1125, 3664
Not wooed but won, 2 copies, 2 vols., L 1120-1, 3665-6
Perfect treasure L 4123
Talk of the town, 5 copies L 5219-23
Under one roof, 2 copies, 2 vols. L 1143-4, 3667-8
PAYN. Walter's word, 2 copies, 2 vols., L 1131-2, 3669-70
What he cost her, 2 copies, 2 vols., L 1137-8, 3671-2
Woman's vengeance, 2 copies, 2 vols., L 1123-4, 3673-4
PEACOCK. Headlong hall and nightmare abbey L 1794
PEARD. A madrigal and other stories L 1656
Cartouche L 1162
Contradictions, 2 vols L 1164-5
Jeanette L 2595
Mother Molly, 4 copies L 1163, 2513, 4147, 3969
Near neighbours, 5 copies L 5209-13
One year, 2 vols L 1157-8
Rose garden, 2 copies L 2538, 4190
Schloss and town, 2 vols L 1654-5
Thorpe Regis, 2 copies L 1160, 4192
Unawares, 2 copies L 1159, 4897
Winter story L 1161
Peasant life in Glenaldie, first and second series L 5306-7
Third copy E 134
People, places and things L 4404
People's (The), martyr, a legend of Canterbury L 1924
PERRETT. Ben Owen H 1046
PERRY. Esther Pennefather L 4760
PHELPS. Gypsy's story of Avis L 2318
Hedged in L 5052
Sealed orders L 5051
Silent partner L 5050
Philip Quarll, life and adventures of L 1742
PHILLIPS (J. A.) The ghost of a dog L 5263
PHILLIPS (B.). A struggle, 2 copies L 2281, 2472
Phyllis, 3 copies, 2 vols L 1172-3, 3675-8
PITMAN. Florence Godfrey's faith L 2619
Profit and loss L 2770
POE. Tales, 3 copies L 2537, 3679-80
Fourth copy, 2 vols L 267-8
POLKO. Musical tales, first and second series, L 1961-2
POOLE. Cottage life west of England L 2024
PORTER (A.). Hungarian brothers L 1840
PORTER (A.E.). Cousin Polly's gold mine L 4806
PORTER (J.). Pastor's fireside, 2 vols L 1843-4
Scottish chiefs, 2 copies L 1818, 2636
Thaddeus of Warsaw, 2 copies L 1792, 2637
Potter (Major Rodger S.), life and adventures of L 2353
POYNTER (E. F.). Among the hills L 1170
Ersillia, 2 vols. L 1168-9
Second copy L 4121

POYNTER (E. F.) Madame de Presue , 5 copies, L 5214-8
My little lady, 2 vols. L 1166-7
PRAED. Affinities, 5 copies. L 5224-8
Zero, 3 copies L 3781-3
PRENTISS. Stepping Heavenward L 1171
Priory of Avenham L 1923
RAFTER. Rifleman L 2761
RANDOLPH. Gentianella L 2377
READE. Christie Johnstone, 3 copies, L 1188, 2462, 3681
Cloister and hearth, 2 copies, 2 vols., L 1178-9, 3682-3
Good stories, 2 copies L 2774-5
Hard cash, 2 copies, 3 vols. L 1180-2, 3684-6
Love me little, love me long, 2 copies, L 1177, 3687
Never too late to mend, 2 copies, 2 vols., L 1175-6, 3688-9
Peg Woffington, 2 copies L 1187, 3690
Perilous secret L 3972
Put yourself in his place, 2 copies, 2 vols., L 1183-4, 3691-2
Simpleton (A), 2 copies, 2 vols. L 1189-90, 3693-4
Single heart and double face, 5 copies, L 2997-9, 431-2
Terrible temptation, 2 copies, 2 vols., L 1185-6, 3695-6
Wandering heir, 2 copies L 1191, 3697
Woman hater, 2 copies, 2 vols. L 1192-3, 3698 9
Recommended to mercy, 2 vols L 1194-5
REED. No fiction L 4888
REID (C.). Gentle belle L 4805
Land of the sky L 2503
REID (Capt. M.). Afloat in the forest, 2 copies, L 2835, 2699
Boy slaves, 2 copies L 2849, 2694
Cliff Climbers, 2 copies L 2832, 2704
Fatal Cord, 2 copies L 2838, 2691
Giraffe hunters, 2 copies L 2836, 2702
Guerilla chief, 2 copies L 2844, 2696
Half blood, 2 copies L 2692, 2841
Headless horseman, 2 copies L 2706, 2831
Hunter's feast, 3 copies L 2705, 2847, 4115
Lost Lenore, 2 copies L 2695, 2842
Maroon, 2 copies L 2697, 2837
Ocean waifs, 2 copies L 2693, 2845
Quadroon, 3 copies L 2690, 2833, 4710
Rifle rangers L 2843
Scalp hunters, 2 copies L 2703, 2850
Tiger hunter, 2 copies L 2707, 2848
War trail, 2 copies L 2700, 2857
White chief L 2840
REID (Capt. M.). White gauntlet, 2 copies, L 3026, 2839
White squaw, 2 copies L 2701, 2846
Wild huntress, 2 copies L 3025, 2852
Wood rangers, 2 copies L 2698, 2834
REUTER. An old story of my farming days, 3 vols L 1659-61
In the year '13 L 1658
Reverend idol (A) L 4303
REYBAUD. Thorough Bohemienne L 4182
REYNOLDS. Matchmaker L 2283
RICHARDS. So very human, 3 vols L 1198-1200
RICHARDSON (Major). Wacousta or the prophecy, 2 vols L 5260-1
RICHARDSON (S.). Clarissa, or the history of a young lady, 4 vols L 2541-4
Sir Charles Grandison L 2402
RICHTER. Campaner Thal L 4976
Flower, fruit and thorn pieces, 2 copies, 2 vols L 1662 3, 4984 5
RIDDELL. Far above rubies, 2 vols L 1207-8
Earl's promise, 2 vols L 1209-10
George Geith of Fen Court, 2 vols L 1201-2
Maxwell Drewitt, 2 vols L 1203-4
Mortomley's estate, 2 vols L 1211-2
Race of wealth, 2 vols L 1205-6
RIDDLE. Alice Brand L 2260
"RITA," Daphne, a novel L 4248
RITCHIE. Wearyfoot common, 2 copies M 28, 34
ROBERTS. Atelier du Lys, 2 vols L 853-4
Second copy L 1926
Denise L 850
In the olden times, 2 vols L 1664-5
Madame Fontenoy, 2 copies L 851, M 32
Mademoiselle Mori, 2 vols L 848-9
On the edge of the storm L 852
ROBERTSON. The bairns or Janet's love and service L 2771
ROBINSON. The black speck M 265
No church, 2 vols L 1022 3
ROE. An original belle, 3 copies L 4719-21
Barriers burned away, 4 copies, L 2082, M 53, 151, 178
Day of fate L 2090
Driven back to Eden, 3 copies M 751 3
Face illumined L 2087
From jest to earnest, 3 copies L 2081, M 59, 177
His sombre rivals, 3 copies L 2084, 4100, M 58
Knight of the 19th century, 2 copies L 2089, M 56
Near to nature's heart, 3 copies L 2086, M 54, 744
Opening of a chestnut burr, 2 copies L 2088, M 57
Unexpected result M 152
What can she do? 2 copies L 2085, 4302

ROE. Without a home, 3 copies. L 2083, M 55, 619
A young girl's wooing, 3 copies.....L 2783-5
Romantic stories of the legal profession.....L 1936
ROUQUETTE. Curate of Orsières, Squire Paul, etc.....L 4180
Rosalind and Felicia.....L 1744
ROSS (Mrs. A.). Legend of the holy stone...L 3971
ROSS (C. H.). Pretty widow.....L 1213
London romance, 2 vols.....L 1214 5
Story of a honeymoon.....L 2436
ROSS (Mrs. E.). Dora's boy.....L 4910
RUFFINI. Carlino, and other stories.....L 1224
Dr. Antonio.....L 1218
Lavinia, 2 vols.....L 1216-7
Lorenzo Benoni.....L 1219
Paragreen's visit to Paris.....L 1223
Quiet nook.....L 1222
Vincenzo, 2 vols.....L 1220-1
RUSSELL. Sailor's sweetheart, 2 vols.....L 1225-6
Sea queen, 3 copies, 2 vols.....L 2554-5, 3700-3
Wreck of the Lady Maud, 2 vols.....L 1227-8
ST. JOHN. There and back again, 2 vols..L 5074 5
ST. PIERRE. Paul and Virginia.....E 1022
SAINTINE. Picciola.....M 437
The solitary of Juan Fernandez.....L 4141
SALA. Make your game.....L 4948
Seven sons of Mammon, 2 vols.....L 1229-30
Salad for the solitary, by an epicure.....L 4867
SALVAGE.....L 2463
SAND. Cesarine Dietrich, 2 copies....L 4742, 4780
Marquis de Villemer.....L 4777
Miller of Angibault.....L 4919
Monsieur Sylvestre.....L 2376
My sister Jeannie.....L 2383
Rolling stone, 2 copies.....L 2506, 4766
Saratoga, an Indian tale of frontier life.....L 4243
SAUNDERS (J.). Israel Mort, 2 vols.....L 1231-2
Martin Pole.....L 4768
Noble wife, 3 copies, 2 vols.....L 2535-6, 3784-7
Shipowner's daughter, 2 vols.....L 1233-4
Tempter behind.....L 1921
SAUNDERS (K.). Gideon's rock, 2 copies, L 1236, 2469
High Mills, 2 vols.....L 1237-8
Joan Merryweather, and other tales.....L 1235
Sebastian.....L 1239
SAVAGE. Bachelor of the Albany.....L 2463
Falcon family.....L 4939
SAXE HOLM. Stories, 2nd series.....L 2329
SCHEFFEL. Ekkehard, 2 vols.....L 1666-7
SCHWARTZ. Man of birth, and woman of the people, 3 vols.....L 4222-4
Schweidler the amber witch.....L 2578

SCOTT (C. W.), *Ed.* The stage door.....L 5304
SCOTT (M.). Cruise of the Midge, 2 copies, L 1701, 2742
Tom Cringle's log, 2 copies.....L 1700, 2741
SCOTT (*Sir* W.). Abbot (The), 2 vols.....L 2183-4
Second copy.....L 3788
Anne of Geierstein, 2 copies, 2 vols., L 2171-2, 2422-3
Third copy.....L 3789
Antiquary, 2 vols.....L 2151-2
Second copy.....L 3790
Betrothed and Highland widow, 2 vols.L 2177-8
Second copy.....L 4840
Black dwarf, etc., 2 copies, 2 vols., L 2145-6, 2418-9
Third copy.....L 3791
Bride of Lammermoor, 2 copies, 2 vols., L 2165-6, 2430-1
Third copy.....L 3792
Count Robert of Paris, 2 vols.....L 2181-2
Fair maid of Perth, 2 copies, 2 vols., L 2141-2, 2428-9
Third copy.....L 3793
Fortunes of Nigel, 2 vols.....L 2169-70
Second copy.....L 3794
Guy Mannering, 2 copies, 2 vols.L 2161-2, 2416-7
Third copy.....L 3795
Heart of Midlothian, 2 copies, 2 vols., L 2163-4, 3796-7
Ivanhoe, 2 vols.....L 2175-6
Second copy.....L 3798
Kenilworth, 2 copies, 2 vols.....L 2420-1, 4405-6
Third copy.....L 3799
Monastery, 2 vols.....L 2143-4
Second copy.....L 3800
Old mortality, 2 vols.....L 2149-50
Second copy.....L 3801
Peveril of the peak, 4 copies, 2 vols., L 2147-8, 2426-7, 4166-7, 3802-3
Pirate, 2 vols.....L 2167-8
Second copy.....L 3804
Quentin Durward.....L 3805
Redgauntlet, 2 copies, 2 vols.....L 2173-4
Second copy.....L 4163
Rob Roy, 2 copies, 2 vols.....L 2157-8, 2467-8
Third copy.....L 3806
St. Ronan's well, 2 copies, 2 vols., L 2155-6, 2434-5
Surgeon's daughter, 2 copies, 2 vols., L 2179-80, 2424-5
Waverley, 2 copies, 2 vols.....L 2153-4, 2432-3
Third copy.....L 3807
Woodstock, 2 vols.....L 2159-60

SCOTT (*Sir* W.). Woodstock. Second and third copies..... L 3808, 4101
SCOTT (Wm.). Red hose.....L 1909
SEDGWICK. Tales and sketches.....L 4234
SERGEANT. The chase.....L 1837
SEWELL. After life, 2 vols.....L 1250-1
Amy Herbert, 2 vols.....L 1240-1
Second copy.....L 4912
Experience of life, 2 vols.....L 1248-9
Glimpse of the world, 2 vols.....L 1244-5
Journal of a home life, 2 vols.....L 1246-7
Ursula, 2 vols.....L 1242 3
SHERER. Conjuror's daughter.....L 1793
SHERWOOD (Mrs.). Fairchild family and the latter days.....L 3055
Governess (The), etc., The little Momiere, Pere la Chaise.....L 3059
Henry Milner, pt. i.-iii.....L 3054
" pt. iv. and Sabbaths on the Continent.....L 3068
Indian pilgrim, broken hyacinth, etc.....L 3057
Infants' progress, flowers of the forest, etc., L 3058
John Martin, a sequel to Henry Milner....L 3069
Lady of the manor, 4 vols.....L 3062-5
Little Henry and his bearer, Lucy and her dhaye, etc.....L 3056
Mail coach, my three uncles, old lady's complaint, etc.....L 3066
Monks of Cimiés, the rosary or Rosie of Montreux, etc.....L 3067
Nun (The), intimate friends, my aunt Kate, etc.....L 3060
Victoria, Arzoomund, the birthday present, etc.....L 3061
Indian pilgrim.....L 1944
Social tales.....L 2439
SHORTHOUSE. John Inglesant, 2 vols.....L 1252-3
Second copy.....L 4305
SIKES. One poor girl.....L 4851
SIMPSON. Ronald McFarlane.....L 4958
Roseville seminary.....L 4837
Sir Frizzle Pumpkin, and nights at the mess, L 1687
SKETCHLEY. Mrs. Brown on the Tichborne case.....L 4959
Slip in the fens.....M 565
SMART. Bells and wringers.....L 4861
Race for a wife.....L 4748
SMEDLEY. Frank Fairlegh, 2 vols.....L 1668-9
SMITH (A.). Adventure of Mr. Ledbury, 3 copies.....L 1811, 2746, 4955
Christopher Tadpole.....L 2747
SMITH (A.). Marchioness of Brinvilliers, 3 copies.....L 1812, 2486, 4052
Pottleton legacy.....L 2745
Scattergood family, 2 copies.....L 1807, 4053
SMYTHIES. Guilty, or not guilty.....L 4890
SOUTHEY. Love story.....E 433
SOUTHGATE. Cross above the crescent.....L 2379
SOUVESTRE. Brittany and La Vendée.....L 4843
Lake Shore (The).....L 4849
SPIELHAGEN. Problematic characters.....L 5040
Quisisana.....L 5041
SPOFFORD. Thief in the night.....L 4852
STAEL. Corinne.....L 1854
STERLING (J.). Onyx ring.....L 4899
STERLING (M. C.). Two tales of married life, 2 vols.....L 374-5
STERNDALL. Afghan knife.....L 1899
STEVENSON. Dr. Jekyll and Mr. Hyde, etc., 5 copies.....L 5415-9
Treasure Island, 3 copies.....L 3809-11
STEWART (A.). Margaret Roper.....L 1925
Yorkshire plot.....L 1897
STEWART (E.). Oswin the Saxon.....H 330
Still waters.....L 1254
STOCKTON. Rudder Grange.....L 4173
The late Mrs. Null, 2 copies.....L 5322-3
STODDARD. The heart of it.....L 4892
Stories by an archæologist and his friend...L 1977
STOUGHTON. Old London.....L 4839
STOWE. Dred, 2 vols.....L 1265-6
Minister's wooing.....L 1267
Oldtown folk, 2 vols.....L 1268-9
Second copy.....L 2598
Oldtown fireside stories.....L 4103
Poganuc people, 3 copies.....L 5009-10, M 518
Uncle Tom's Cabin, 4 copies, L 1981, M 29, 112, 219
Fifth copy, 2 vols.....L 1261-2
Key to, 2 vols.....L 1263-4
and OTHERS. Six of one and half a dozen of the other, a novel.....L 2263
STRATHESK. Bits from Blinkbonny, 2 copies, L 2078, 4102
More bits from Blinkbonny.....L 4706
STURGIS. Accomplished gentlemen, 2 copies, L 1869, 4106
John-a-dreams.....M 504
SURTEES. Jorrock's jaunts and jollities....L 2760
SWAN. Aldersyde.....L 4707
SWIFT. Gulliver's travels.....L 1270
TABOR. Hope Meredith.....L 4749
TALBOT (F.). Through fire and water.....L 4769
Tales of the Christian festivals.....C 534

Tales of the Genii, translated by Sir Charles Morell.....E 1214
TALVI. Fifteen years.....L 4170
TAUTPHOEUS. At odds, 2 vols.....L 1277-8
Cyrilla, 2 vols.....L 1271-2
Initials, 2 vols.....L 1273-4
Quits, 2 vols.....L 1275-6
TAYLER. Persis.....L 1906
TAYLOR (B.). Beauty and the beast.....L 1956
Hannah Thurston.....L 1957
John Godfrey's fortunes.....L 1958
Joseph and his friend.....L 1959
Story of Kennet.....L 1960
TAYLOR (M.). Tippoo Sultaun.....L 4116
Tara, a Mahratta tale, 3 vols.....L 1670-2
TEMPLETON. Diary and notes.....L 1673
THACKERAY (Miss). Blue Beard's keys....L 1327
Book of Sibyls.....L 1674
Da Capo.....L 1333
Five old friends.....L 1328
From an island.....L 1332
Fulham lawn.....L 1331
Miss Angel, 2 copies.....L 1329, 4773
Old Kensington, 2 vols.....L 1325-6
Out of the world.....L 1330
Story of Elizabeth.....L 1323
Village on the cliff.....L 1324
THACKERAY (Wm. M.). Adventures of Philip, 2 copies, 2 vols.....L 1303-4, 3839-40
Third and fourth copies.....L 2870, 3081
Book of snobs, 2 copies.....L 2873, 3072
Catherine, 2 copies.....L 3812, 1306
Catherine, Lovel the widower, Denis Duval, 2 copies.....L 2875, 3074
Christmas books of Mr. Titmarsh, 3 copies, L 2876, 2452, 3075
Denis Duval, 2 copies.....L 3813, 1305
Henry Esmond, 2 copies, 2 vols..L 1293 4, 3841-2
" and Barry Lyndon, 2 copies, L 2868, 3079
Hoggarty Diamond, memoirs of C. J. Yellowplush, burlesques, 3 copies.....L 2872, 3071
Miscellanies, 2 copies, 8 vols..L 1285-92, 3815-22
Newcomes, 2 copies, 4 vols.....L 1295-8, 3823-6
Third and fourth copies.....L 2867, 3078
Paris sketch book, 2 copies, 2 vols., L 1307-8, 3827-8
" Irish sketch book, and Cornhill to Cairo, 2 copies.....L 3070, 2871
Pendennis, 2 copies, 3 vols.....L 1282-4, 3829-31
Third and fourth copies.....L 3077, 2866
Vanity fair, 2 copies, 3 vols....L 1279-81, 3832-4
Third and fourth copies.....L 3076, 2865
THACKERAY (Wm. M.). Virginians, 2 copies, 4 vols.....L 1299-1302, 3835 8
Third and fourth copies.....L 2869, 3080
Theodora, or star by star.....L 2411
THEURIET. Gerrard's marriage.....L 4993
Young Maugars.....L 4188
THOMAS. Called to account, 2 vols.....L 1317-8
Dennis Donne, 2 vols.....L 1309-10
Narrow escape, 2 vols.....L 1321-2
No alternative, a novel.....M 544
On guard, 2 vols.....L 1311-2
Only herself, 2 vols.....L 1319-20
Played out, 2 vols.....L 1315-6
Walter Goring, 2 vols.....L 1313-4
Thorn Lodge, or the wheel of life.....L 2600
THORNBURY. Old stories retold.....L 1584
TOLSTOI. War and peace. Before Tilsit, 1805-7, 2 vols.....L 5265-6
War and peace. The invasion, 1807, 2 vols.....L 5267-8
TOPELIUS (Z.). Times of alchemy.....L 3974
Battle and rest.....L 3975
Frederick I.....L 3976
Charles the twelfth.....L 3977
Gustav Adolf.....L 3978
Linnæus.....L 3979
TOURGEE. Bricks without straw.....L 2277
John Eax and Mamelon.....L 5083
TOWNSEND. One woman's two lovers.....L 4829
TROLLOPE (A.). Alice Dugdale, 2 copies, L 1678, 3843
American senator, 2 copies, 3 vols., L 1388-90, 3844-6
Second copy.....L 2259
An eye for an eye.....L 3847
An old man's love, 3 copies...L 2545, 3848, 3849
Ayala's angel, 2 copies, 3 vols...L 1403-5, 3850-2
Barchester towers, 2 copies, 2 vols., L 1340-1, 3853-4
Belton estate, 2 copies, 2 vols...L 1357-8, 3855-6
Bertrams, 2 copies, 2 vols.....L 1337-8, 3857-8
Can you forgive her? 2 copies, 3 vols., L 1354-6, 3859-61
Castle Richmond, 2 copies, 2 vols. L 3242-3, 3862-3
Claverings, 2 copies, 2 vols.....L 1363-4, 3864-5
Third copy.....L 1727
Cousin Henry.....L 1398
Doctor Thorne, 2 copies, 2 vols..L 1335-6, 3866-7
Dr. Wortle's school, 2 copies.....L 1402, 3868
Duke's children, 2 copies, 3 vols., L 1399-1401, 3869-71
Editor's tales.....L 2297
Eye for an eye.....L 1394

TROLLOPE (A.). Fixed period, 2 copies, L 1406, 3872
Framley parsonage, 2 copies, 2 vols., L 1344-5, 3873-4
Third copy ..... L 1729
Frau Frohmann, 2 copies ..... L 1410, 3875
Golden lion of Granpere, 3 copies, L 1376, 4265, 3876
Harry Heathcote of Gangoil, 2 copies, L 1379, 3877
He knew he was right, 2 copies, 3 vols., L 1368-70, 3878-80
Is he Popinjoy? 2 copies, 3 vols., L 1391-3, 3881-3
John Caldigate, 2 copies, 3 vols., L 1395-7, 3884-6
Kept in the dark, 2 copies ..... L 1409, 3887
La Mère Bauche, etc., 2 copies ..... L 1677, 3888
Lady Anna, 2 copies, 2 vols .... L 1377-8, 3889-90
Second copy ..... L 2287
Last chronicle of Barset, 2 copies, 2 vols, L 1360-2, 3891-2
Lotte Schmidt and other stories ..... L 4280
Marion Fay, 2 copies, 2 vols .... L 1407-8, 3894-5
Mary Gresley and an editor's tales, 2 copies, L 4142, 4191
Mistletoe bough, 3 copies ..... L 1676, 3896-7
Nina Balatka, 2 copies ..... L 1359, 3898
Orley farm, 2 copies, 3 vols ... L 1346-48, 3899-901
Phineas Finn, 2 copies, 3 vols .. L 1365-67, 3902-4
Prime minister, 2 copies, 4 vols., L 1384-87, 3905-8
Third and fourth copies ..... L 2306, 2438
Rachel Ray, 2 copies, 2 vols .. L 1349-50, 3909-10
Ralph the heir, 2 copies, 2 vols .. L 1374-5, 3911-2
Third copy ..... L 2493
Sir Harry Hotspur, 2 copies ..... L 1373, 3814
Small house at Allington, 2 copies, 3 vols., L 1351-3, 3913-15
Third copy ..... L 1728
Vicar of Bullhampton, 2 copies, 2 vols., L 1371-2, 3916-7
Warden, 3 copies ..... L 1339, 4110, 3918
Way we live now, 2 copies, 4 vols., L 1380-83, 3919-22
TROLLOPE (Mrs.). Vicar of Wrexhill ..... L 1824
Widow Barnaby ..... L 1808
TROLLOPE (T. A.). Diamond cut diamond, 2 copies ..... L 2322, 5037
Dream numbers ..... L 5036
Garstangs of Garstang Grange, 2 vols ... L 1411-2
La Beata ..... L 2404
Siren, 2 copies, 2 vols ..... L 1413-4, 4753
TURGENIEFF. Annals of a sportsman ..... L 5281
Liza, or "a nest of nobles" ..... L 4979
TURGENIEFF. Smoke, a Russian novel ..... L 2347
Virgin soil ..... L 2333
TUTTLE. Border tales ..... L 1976
Two Cosmos, a tale of fifty years ago ..... L 1631
Two Russian Idyls, Marcella, Esfira, 2 copies, L 2485, 4257
TYTLER. Beauty and the beast ..... L 5314
Days of yore, 2 vols ..... L 2441-2
Hero of a hundred fights ..... L 2026
Huguenot family ..... L 1992
Noblesse oblige ..... L 1937
Summer snow ..... L 4951
ULBACH. Madame Gosselin ..... L 990
VALENTINE. Eastern tales ..... L 1882
Valley of a hundred fires ..... L 4260
Vanessa, by author of "Still Waters" ..... L 1260
VAN LAUN. Rival doctors, 2 copies .. L 1889, 2288
VAUGHAN. Fiery circle ..... L 2139
VENABLES. Sergeant's legacy ..... L 1886
Very genteel, 2 copies ..... M 389, 470
Very young couple (A) ..... L 4905
Victor la Tourette, a novel by a broad churchman ..... L 4241
VILLARI. In change unchanged ..... L 4927
VINCENT. Return of the princess ..... L 2477
Virginia, a Roman sketch, 2 copies, E 1305, L 1974
VON HILLERN. The hour will come, 2 vols., L 1627-8
Vulture maiden ..... L 1626
WALFORD (E.). Tales of our great families, 2 vols ..... H 525-6
WALFORD (L. B.). Cousins, 2 vols ..... L 1425-6
Dick Netherby ..... L 4967
History of a week ..... L 5264
Mr. Smith, 2 vols ..... L 1421-2
Pauline, 2 vols ..... L 1423-4
Troublesome daughters, 2 vols ..... L 1427-8
WALKER. Rev. Dr. Willoughby and his wine, L 3027
WALLACE (Rev. A.). Sketches of life and character ..... L 2138
WALLACE (L.). Ben Hur ..... L 3030
The fair god; or, the last of the 'Tzins ... L 4865
WALMSLEY. Branksome Dene ..... L 4911
WARBURTON. Darien, 2 vols ..... L 1429-30
WARE (Wm.). Palmyra, an historical romance ..... L 2509
Rome and the early Christians ..... L 2579
Zenobia, Queen of Palmyra ..... M 114
WARNEFORD. Tales of the coast guard ..... L 2743
Tales of the slave squadron ..... L 2744
WARNER. Backlog studies ..... L 2475

WARREN. Diary of a late physician, 2 vols., L 1431-2
Second and third copies.....L 2001, 2002
Lily and the bee, 2 vols.....L 1437, 4233
Now and then, 4 copies.....L 1436, 1999, 2464
Ten thousand a year, 2 copies, 3 vols., L 1433-5, 5031-3
Third and fourth copies.....L 2002, 1935
Wars in Scotland, tales of the, 4 vols.....L 1900-3
Wasted life, by a middle-aged man.....L 3029
WEBB. Five pound note, an autobiography..L 4293
Pilgrims of New England.....L 2474
WEIZ. Rookbourne.....L 4929
WESTALL. Red Ryvington.....L 4714
WETHERELL (E.). Daisy, 2 copies.....M 44, 578
Daisy in the field.....M 45
Ellen Montgomery's book shelf, 3 copies, M 37, 113, 674
Glen Luna family.....L 2581
Hills of the Shatemuc, 2 vo's.....M 3967-8
Hope's little hand.....M 180
Little camp on Eagle Hill.....M 42
Melbourne house, 2 copies.....M 38, 669
Old helmet, 2 copies.....M 39, 346
Pine needles.....M 43
Queechy.....M 35
Second copy, 2 vols.....L 1438-9
Rapids of Niagara.....M 626
Say and seal.....M 41
Second copy, 2 vols.....L 1440-1
Two school girls, 2 copies.....M 668, 676
Wide, wide world, 3 copies..M 347, L 1683, 1916
Willow Brook, 2 copies.....M 40, 46
What will the world say?.....L 4881
WHITCHER. Widow Bedott papers.....L 4960
WHITEHEAD. Richard Savage.....L 1825
WHITNEY. Bonnyborough.....L 5317
Sights and insights, 2 vols.....L 2453-4
WICHERT. Green gate.....L 2335
WILDRICK. Lord Strahan.....L 4880
WILLE. Johannes Olaf.....L 2351
WILLIS. Pictures of society.....L 4945
WILLS. The wife's evidence.....L 4770
Wilson's tales of the borders, vols. 1-24, L 4084-95
Winifred Jones (Clifton tales).....L 1868
WINTER. Regimental legends, 3 copies, L 1443, 3965-6
WINTHROP. Canoe and saddle.....L 2609
Cecil Dreeme.....L 2612
Edwin Brothertoft.....L 2610
John Brent.....L 2611
WISEMAN (*Cardinal*). Fabiola.....L 1630
WISTER. Castle Hohenwald.....L 4249
New race, a romance from the German of Golo Raimund.....L 2288
WITHROW. Life in a parsonage.....L 5331
WOOD (G.) Future Life.....L 4864
WOOD (Mrs. H.). Adam Grainger, 2 copies, L 1492, 4637
Anne, 2 copies.....L 1499, 4601
Anne Hereford, 2 copies, 2 vols., L 1473-4, 4586-7
Bessy Rane, 2 copies, 2 vols....L 1479-80, 4584-5
Channings, 2 copies, 2 vols.....L 1447-8, 4610-1
Court Netherleigh, 2 copies, 2 vols., L 1500-1, 4630-1
Danesbury house.....L 1984
Dene hollow, 2 copies, 2 vols....L 1481-2, 4624-5
East Lynne, 2 copies, 3 vols....L 1444-6, 4614-6
Edina, 2 copies, 2 vols.....L 1493-4, 4595-6
Elster's folly, 2 copies, 2 vols..L 1465-6, 4619-20
Foggy night at Offord, 2 copies.....L 1483, 4621
George Canterbury's will, 2 copies, 2 vols., L 1477-8, 4638-9
Helen Whitney's wedding, etc., 5 copies, L 5236-40
Johnny Ludlow, 2 copies, 2 vols., L 1488-9, 4604-5
Lady Adelaide's oath, 2 copies 2 vols., L 1467-8, 4632-3
Life's secret, 2 copies.....L 1470, 4636
Lord Oakburn's daughters, 2 copies, 2 vols., L 1457-8, 4593-4
Lost in the post, 2 copies.....L 1497, 4582
Master of Greylands, 2 copies, 2 vols., L 1486-7, 4628-9
Mildred Arkell, 2 copies, 2 vols.L 1461-2, 4626-7
Mrs. Halliburton's troubles, 2 copies, 2 vols., L 1449-50, 4597-8
Mystery of Jessy Page, 5 copies.....L 5241-5
Orville college, 2 copies.....L 1469, 4609
Oswald Cray, 2 copies, 2 vols...L 1459-60, 4602-3
Pomeroy abbey, 2 copies, 2 vols.L 1495-6, 4622-3
Red Court farm, 2 copies, 2 vols., L 1471-2, 4599-600
Second copy.....L 4107
Roland Yorke, 2 copies, 2 vols...L 1475-6, 4617-8
St. Martin's eve, 2 copies, 2 vols., L 1463-4, 4591-2
Shadow of Ashlydyat, 2 copies, 3 vols., L 1454-6, 4588-90
Story of Dorothy Grape, 5 copies.....L 5229-33
Tale of sin, 2 copies.....L 1498, 4583
Told in the twilight, 2 copies, 2 vols., L 1490-1, 4612-3

WOOD (Mrs. H.). Trevlyn Hold, 2 copies, 2 vols. L 1680-1, 4634-5
Verner's pride, 2 copies, 3 vols. L 1451-3, 4606-8
William Allair L 1682
Within the maze, 2 copies, 2 vols. L 1484-5, 4640-1
WOOLSON. Rodman, the keeper, 2 copies. L 2276, 2907
WORBOISE. Father Fabian L 4262
Sissie L 4830
WRAXALL. Wild oats L 1502
WYNN. Sisters of Glencoe, 2 copies. M 227, 426
YATES. Black sheep, 2 vols. L 1509-10
Second copy L 2607
Broken to harness, 2 vols. L 1505-6
Business of pleasure L 2630
Castaways, 2 vols. L 1519-20
Dr. Wainwright's patient, 2 vols. L 1515-6
Second copy L 2628
Forlorn hope, 2 vols. L 1507-8
Impending sword, 2 vols. L 1525-6
Second copy L 2623
Kissing the rod L 2633
Land at last, 2 vols. L 1503-4
Nobody's fortune, 2 vols. L 1517-8
Righted wrong L 2626
Rock ahead, 2 vols. L 1511-2
Second copy L 2625
Running the gauntlet, 2 copies. L 2624, 4301
Silent witness, 2 vols. L 1528-9
Second copy L 2634
Two by tricks, 2 copies. L 1527, 2629
Waiting race, 2 vols. L 1521-2
Second copy L 2632
Wrecked in port, 2 vols. L 1513-4
Second copy L 2631
Yellow flag, 2 vols. L 1523-4
Second copy L 2635
Year of wreck, a story, by a victim L 4117
YELVERTON. Zanita, a tale of the Yosemite. L 2317
Yesterday L 4965
YONGE. Armourer's prentices, 5 copies, 2 vols., L 4313-22
Beechcroft L 5056
Bye-words, 2 copies L 2337, M 627
Caged lion, 2 copies, 2 vols. L 1552-3, 3923-4
Third and fourth copies L 2014, 2274
Fifth copy L 2367
Chaplet of pearls, 2 copies, 2 vols., L 1549-50, 3925-6
Third copy L 2017
Clever woman of the family, 2 copies, 2 vols., L 1544-5, 3927-8
Third copy L 2016
YONGE. Daisy chain, 2 copies, 2 vols., L 1534-5, 3929-30
Third copy L 2015
Danvers papers, 2 copies, L 1548, 3931
Disturbing element M 520
Dove in the eagle's nest, 2 vols. L 1546-7, 3932-3
Third copy L 2005
Dynevor Terrace, 2 copies, 2 vols., L 1536-7, 3934-5
Third copy L 2018
Heartsease, 2 copies, 2 vols. L 1532-3, 3936-7
Third copy L 2023
Heir of Redclyffe, 2 copies, 2 vols., L 1530-1, 3938-9
Third copy L 2010
Hopes and fears, 2 copies, 2 vols., L 1538-9, 3940-1
Third copy L 2004
Lady Hester, 5 copies, L 3942, 1559, 2013, 4146, M 575
Love and life, 3 copies L 1684, 2006, 3943
Magnum bonum, 2 copies, 2 vols., L 1564-5 3944-5
Third copy L 2021
My young Alcides, 2 copies, 2 vols., L 1560-1 3946-7
Third and fourth copies L 2009, 2381
Pillars of the house, 2 copies, 5 vols., L 1554-8, 3948-52
Prince and the page L 5055
Third copy, 2 vols L 2007-8
Stray pearls, 2 copies, 2 vols. L 1568-9, 3057-8
Three brides, 2 copies, 2 vols. L 1562-3, 3955-6
Third copy L 2019
Trial, 2 copies, 2 vols. L 1542-3, 3953-4
Third copy L 2012
Two guardians, 2 copies L 1551, 3970
Two sides of the shield, 5 copies, 2 vols., L 5246-55
Unknown to history, 2 copies, 2 vols., L 1566-7, 3959-60
Third and fourth copies L 2022, 5057
Womankind, 2 vols. L 3961-2
Second copy L 2020
Young step-mother, 2 copies, 2 vols., L 1540-1, 3963-4
Third copy L 2011
YOUATT. Price of fame L 2461
ZIMMERN. Half-hours with foreign novelists, 2 vols. L 1929-3
Stories in precious stones L 1872
Zoe's brand, 2 vols. L 1196-7
ZOHRAB, the Hostage L 1820

JUVENILES.

ABBOTT. *Science for the young:* Force.....M 363
Heat.....M 590
Light.....M 361
Water and land..M 362
Hubert.....M 259
Juno and Georgie.....M 257
Juno on a journey.....M 256
Mary Osborne.....M 258
Rainbow and lucky.....M 755
Summer in Scotland.....F 778
A. C. D. Sylvia and Janet.....M 433
ADAMS (H. C.). Chief of the school.....M 125
College days at Oxford.....M 320
For James and George.....M 896
Indian boy.....M 123
John Hartley.....M 124
Lost rifle.....M 122
Tales of the civil wars.....M 276
Travellers' tales.....L 2584
Who was Philip?.....M 902
ADAMS (W. H. D.). Animal life in the primeval world.....M 836
Forest, jungle and the prairie, 2 copies.M 726, 830
Red rose and white, 2 copies.....M 287-8
Shore and sea.....M 222
Wonders of the physical world.....M 409
ADAMS (W. T.). All adrift.....M 791
Lightning express, or the rival academies.M 611
Snug harbor.....M 789
Square and compasses.....M 792
Stem to stern.....M 790
Adventures of Robinson Playfellow.....M 694
AIKEN *and* BARBAULD. Evenings at home.M 133
Air and sky, half hours in.....M 162
ALCOTT. Hospital sketches, and camp and fireside stories.....M 478
Little men.....L 77
Little women.....M 76
Second copy, 2 vols.....L 75-6
Little women and little wives.....M 72
Little wives.....M 71
Lulu's library.....M 808
Moods.....M 75
Old fashioned girl.....L 389
Rose in bloom.....M 489
Silver pitchers and independence.....M 629
Under the lilacs.....M 591

ALDEN. My daughter Susan.....M 513
ALDRICH. Story of a bad boy.....M 140
A. L. O. E. *See Tucker, Miss.*
Alpine climbing.....M 731
Amazon and its wonders.....M 720
ANDERSEN (Hans Christian). Danish legends and fairy tales.....M 954
Sand hills of Jutland.....E 599
ANDERSON (O. S. L.). American girl and her four years in a boys' college.....M 562
ANDERSON (Wm.). Tales of discovery, enterprise, etc.....M 585
ANDREWS. Ten boys who lived on the road from long ago till now.....M 806
Arabian nights entertainments.....M 313
ARCHER. Miss Grantley's girls.....M 849
ARIOSTO. Tales from.....M 569
ARTHUR. Choice tales.....M 713
ATKINSON. Lost.....M 756
Playhours and half holidays.....M 275
BAKER. Cast up by the sea, 2 copies...M 298, 553
True tales for my grandsons.....M 450
BALLANTYNE. Battery and the boiler.....M 890
Black ivory.....M 875
Coral islands.....M 690
Deep down.....M 887
Dog Crusoe.....M 689
Dusty diamonds cut and polished.....M 886
Erling the bold.....M 885
Fighting the flames.....M 888
Floating light of the Goodwin Sands.....M 878
Freaks on the fells.....M 697
Gascoyne, the Sandalwood trader.....M 881
Giant of the north.....M 873
Golden dream.....M 869
Gorilla hunters.....M 688
Hudson Bay.....M 417
In the track of the troops.....M 875
Iron horse.....M 870
Island queen.....M 917
Life boat.....M 884
Life in the Red Brigade.....M 207
Lighthouse.....M 883
Lonely island.....M 877
Man of the ocean.....M 640
Norsemen in the west.....M 889
Pirate city.....M 874

BALLANTYNE. Post haste, 2 copies..M 892, L 2303
Rivers of ice.....M 880
Rover of the Andes.....M 882
Settler and the savage.....M 876
Shifting winds, 2 copies.....M 891, L 2271
Under the waves.....M 872
Ungava.....M 687
Wild man of the west.....M 141
World of ice, 2 copies.....M 602, 686
Young fur traders.....M 691
Young trawler.....M 871
BARKER. Coward or hero ?.....M 302
Letters to Guy, etc., 3 copies.....M 761-3
Only a little child.....M 735
Ribbon stories.....M 117
Stories about, 2 copies.....M 1, 116
Sybil's book.....M 365
With a stout heart.....M 183
BATES. Gabled house (The); or self sacrifice, M 573
BEACH. Waifs of the world.....M 281
BEALE. Gladys the reaper, 2 copies....M 382, 574
Pennant family.....M 899
Simplicity and fascination.....M 381
BELL (C. D.). Aunt Ailie.....M 90
Ella and Marian.....M 87
Grahams, 2 copies.....M 92, 96
Home sunshine.....M 93
Hope Campbell.....M 89
Horace and May.....M 88
Huguenot family.....M 95
Kenneth and Hugh.....M 98
Lilly Gordon.....M 86
Mary Elliot.....M 85
Margaret Cecil.....M 91
Rosa's wish.....M 94
Sydney Stuart.....M 97
BELL (M. M.). Admiral's will.....M 99
BETHEL. Millicent and her cousins.....M 387
BEVERLY. Romantic tales.....M 307
BIART. Involuntary voyage, 2 copies..M 228, 429
Black Prince (The). A book for boys, 2 copies, M 564, 579
BLANCHARD. George Bailey.....M 445
BLANCHE. Master of his fate.....M 852
Blind Rosa and other tales.....M 737
BOURNE. Famous London merchants.....M 552
Romance of trade.....M 826
BOWMAN. Among Tartar tents.....M 283
Boy voyagers.....M 127
Charade dramas.....M 632
Esperanza.....M 667
Kangaroo hunters.....M 345
Rector's daughter.....M 725
BOWMAN. Tom and the crocodiles.....M 696
Travels of Rolando, 2 copies.....M 745, 566
Young exiles.....M 700
Young Nile voyagers.....M 254
Young yachtsman.....M 255
BRABOURNE. Friends and foes from fairy-land, M 783
BRADLEY. Culm Rock.....M 839
BROOKS. Boy emigrants.....M 794
Boys of Fairport.....M 831
BUNCE. Fairy tales, their origin.....E 314
BURLEIGH. Owen's hobby.....M 641
CADELL. Ida Craven.....M 519
CAPTAIN TOM. Briny deep.....M 897
Captivity and exile, Episodes of.....M 248
CAREY. Isabel's difficulties.....M 400
CARR. Left alone.....M 393
CARROLL. Alice's adventures in Wonderland.M 440
Through the looking-glass.....M 440
CASTLEMON. Young wild fowlers.....M 797
CAXTON. Hartwell farm.....M 598
CERVANTES. Don Quixote for boys.....M 698
CHANEY. Tom, a home story.....M 567
CHISHOLM. Stories of Arctic adventure....M 364
CHURCH (Rev. A.). Stories from Homer...E 1388
Traveller's true tale.....E 605
Last days of Jerusalem.....C 191
Two thousand years ago.....M 906
With the King at Oxford.....M 904
CLARKE. Tales from Chaucer.....M 251
CLIFFORD. Anyhow stories.....M 834
COFFIN. Story of Liberty.....M 528
COLLINGWOOD. Congo rovers.....M 913
COOKE. Stories of the Old Dominion.....M 639
COOLIDGE. Little country girl.....M 807
What Katy did.....M 31
What Katy did at school.....M 30
COUSIN ALICE. Nothing venture, nothing have.....M 630
CORBET. Holiday camp, 2 copies.....M 135, 727
CORKRAN. Bessie Lang.....M 607
CRAIK (G. L.). Cousin from India.....M 483
Miss Moore.....M 523
CRAIK (Mrs.). Our year.....M 460
Twenty years ago.....M 613
Czar (The). A tale of the time of the first Napoleon.....M 225
DALE. Helen's secret.....M 67
DANA. Two years before the mast, 2 copies, M 134, F 66
DAUNT. Frank Redcliffe.....M 651
Land of the moose, bear and beaver.....M 590
Three trappers.....M 650

DEFOE. Robinson Crusoe, 6 copies, M 147, 413, 419, L 388, E 1436, E 922
DE WITT. French country family ..... M 477
Marie Derville ..... M 475
Parisian family ..... M 476
Deep (The), half hours on ..... M 160
DICKENS. Child's history of England, 2 vols, M 624-5
Second copy ..... L 4009
Discovery, Episodes of ..... M 244
DODGE. Hans Brinker, or the silver skates, 2 copies ..... M 549, 795
Theophilus and others ..... M 319
DOUDNEY. Michaelmas Daisy, 2 copies .. M 395, 466
DRAKE *and* ANSON. Voyage round the world, M 232
EDEN. Wolverine and beaver, 2 copies, A 23, M 353
EDGAR. Boy Princes, the story of their lives, M 592
Boyhood of great men ..... M 702
Cavaliers and roundheads ..... M 279
Footprints of famous men ..... M 176
Sea kings and naval heroes ..... M 485
EDGEWORTH. Early lessons, Frank, Rosamond, etc ..... M 115
Moral tales ..... M 315
Popular tales ..... M 316
EGGLESTON. Brant and Red Jacket ..... M 635
Pocahontas ..... M 634
Queer stories ..... M 266
Red Eagle ..... M 636
EGGLESTON *and* SEELYE. Montezuma and the conquest of Mexico, 2 copies ..... M 444, 638
Tecumseh and the Shawnee prophet, 2 copies, M 443, 637
EILOART. Boy with an idea ..... L 1971
Ernie Elton ..... M 137
Young squire ..... M 284
ELLIS. Camp-fire and wigwam, 2 copies, M 798, 858
Lost trail, 2 copies ..... M 799, 859
Ned in the block-house ..... M 863
Ned in the woods ..... M 864
Ned on the river ..... M 865
Esop's fables ..... M 120
EWING. Jackanapes, 5 copies ..... M 764-8
FARADAY. Lectures on the physical forces .. M 448
Far East ..... M 723
Far East (The), half hours in ..... M 166
Far North (The), half hours in ..... M 163
Far South (The), half hours in ..... M 165
FARRAR (*Canon*). Eric ..... M 295
Julian Home, 2 copies ..... M 297, 596
FARRAR (*Canon.*). St. Winifred's ..... M 296
FENN. Nat. the naturalist ..... M 873
Patience wins ..... M 909
Terrible coward ..... M 847
FLOWER. Tom Allardyce ..... M 738
Foreign life and manners, episodes of ..... M 249
Frederica and her guardians ..... M 415
Friendly hands and kindly words ..... M 584
FRITH. Escaped from Siberia ..... M 857
For queen and king ..... M 910
In the brave days of old ..... M 911
Search for the talisman ..... M 916
GARRETT. At any cost ..... M 829
GAUSSEN. World's birthday ..... M 586
GEDDIE. Beyond the Himalayas, 3 copies, M 179, 711, 874
Lake regions of Central Africa ..... M 428
GEIKIE. Adventures in Canada, 2 copies, M 457, 841
GELLIE. Fearless Frank ..... M 921
New girl, 2 copies ..... M 397, 468
Stephen the schoolmaster, 2 copies .... M 386, 614
Generous friendship (A) ..... M 920
GERSTACKER. Frank Wildman's adventures. M 709
Young gold digger ..... M 131
GILB. Gudrun, Beowulf and Roland ..... M 822
GIBSON. Science gleanings in many fields. M 784
GILMORE (Rev. J.). Storm warriors ..... M 462
GILMORE (P.). Travel, war and shipwreck. M 325
GIRARDIN. Adventures of Johnny Ironsides. M 693
Doctor's family ..... M 292
GORE. The inundation ..... M 498
GOULDING. Adventures among the Indians. M 146
Boy life among the Indians ..... M 253
Boy life on the water ..... M 143
Cousin Alick ..... M 144
Marooners' island ..... M 142
Robert and Harold ..... M 145
Young marooners ..... M 708
GRAHAM (E.). Cuckoo clock, a tale ..... M 532
GRAHAM (G.). "Thos.," a simple Canadian story ..... M 631
GRAY. Drayton hall ..... M 73
Nettie's mission ..... M 68
GREENE. Bound by a spell ..... M 855
GREER. My mother's diamonds, 2 copies, M 394, 469
GRIMM. Gammer Grethel ..... E 973
Household stories, 2 copies ..... M 406, 670
Third copy, 2 vols ..... M 749-50
GROVES. Soldier born ..... M 903
GUERNSEY. Lady Betty's governess ..... M 547
Lady Rosamond's book ..... M 551

GUSTAFSSON. Tea time tales.....M 820
HACK. Adventures by land and sea.....M 156
Grecian stories.....M 703
Land and ice deserts.....M 158
Travels in hot and cold lands.....M 157
Winter evenings.....M 181
HAGGARD. King Solomon's mines, 8 copies, M 769-73, 860-2
HALE. Crusoe in New York.....M 509
How to do it.....M 524
Stories of adventure.....M 802
" invention.....M 800
" war.....M 803
" the sea.....M 801
HALL. Daily governess.....M 80
Grace Huntley.....M 81
Merchant's daughter.....M 52
Private purse.....M 495
The whisperer.....M 535
HALL, KINGSTON *and* OTHERS. Holiday stories.....M 229
HAMILTON. Red-letter days.....M 758
HANLEY. Caliphs and Sultans.....M 482
HANSON. Days of King Arthur.....M 367
Old Greek stories.....M 366
HARRIS. Louie Atterbury at St. Mary's...M 841
HAWTHORNE. True stories from history and biography.....M 555
HAYS. Princess Idleways.....M 525
HELM. Child and woman.....M 605
HENTY. Dragon and the raven.....M 908
Lion of the north.....M 905
Out on the pampas.....M 322
Through the fray.....M 912
Yarns on the beach.....M 846
Young Franc Tireurs.....M 321
HIGHAM. Cloverly.....M 436
HILL. Daniel Boone, the pioneer of Kentucky, M 500
History, Episodes of.....M 246
History of a ship.....M 427
HOCKING. Alec Green, 2 copies.....M 175, 434
Her Benny.....M 173
His father.....M 171
Ivy.....M 174
Sea waif.....M 172
HODDER. Ephraim and Helah.....M 294
Tom Heriot.....M 456
HODGETTS. Champion of Odin.....M 853
HOFLAND. Moderation.....M 499
Son of a genius.....M 527
HOLMES. Through a refiner's fire.....M 914
HOPE. Men of the backwoods.....M 215
HOPE. Pampas.....L 1997
Stories of old renown.....M 430
HOWITT (M.). Felix Law.....M 496
Little coin much care.....M 760
Tales for all seasons.....M 355
Tales of English life.....M 211
Which is the wiser.....M 494
Work and wages.....M 493
HOWITT (W.). Adventures in the wilds of Australia.....M 710
Boys' own country book.....M 682
Country book.....M 733
HUNT. Aunt Tabitha's waifs.....M 451
Little hinges.....M 442
Hunter and trapper in many lands, 2 copies, M 721, 838
HUTCHESON. Fritz and Eric, or the brother Crusoes.....M 594
On board the "Esmeralda".....M 866
Tom Finch's monkey, and other tales....M 848
HUTTON. Fiery cross.....M 323
White cockade.....M 340
Ellen Clinton, or the influence of a loving spirit.....M 594
In mischief again, 2 copies.....M 452, 837
In the Polar Regions.....M 716
In the Temperate Regions.....M 715
In the Tropical Regions.....M 714
INGELOW. Mopsa, the fairy.....M 446
Janet Cameron, or the light house.....M 618
JAY. Holden with cords.....M 383
Shiloh.....M 384
Without and within, 2 copies.....M 78, 439
JEFFRIES (Richard). Wood magic, a fable..M 557
JEPHSON. Roll of the drum.....M 701
With the colours.....M 274
JOHNSON (J.). Self effort.....M 230
JOHNSON (R.). Phæton Rogers.....M 796
JONES (M.). Black Prince—a book for boys, 2 copies.....M 564, 579
JONES (J. R.). Animal creation.....M 357
Mammalia.....M 356
Natural history of birds.....M 358
JONES (W.). Broad, broad ocean.....M 212
Treasures of the earth.....M 354
KENNEDY. Dunallan.....M 69
Father Clement.....M 70
KER. Boy slave in Bokhara.....M 540
KINGSLEY (C.). Heroes (The).....M 484
Water babies, 2 copies.....M 742, E 997
KINGSTON. Adventures in India, 2 copies, M 203, 683
Adventures in the far west, 2 copies, M 205, L 1931
Afar in the forest, 2 copies.....M 403, 816

KINGSTON. Arctic adventures, 2 copies. M 407, L 1932
Digby Heathcote, 2 copies.....M 121, 343
Fred Markham in Russia, 2 copies....M 338, 479
First voyage to Southern Seas.....M 231
Great African travellers.....M 692
Hendricks, the hunter, 2 copies.....M 223, 372
Hurricane Hurry.....M 224
In New Granada.....M 818
In the Rocky Mountains.....M 817
John Dean.....M 335
Linnett's trial.....M 467
Lost in the backwoods.....M 401
Manco the Peruvian chief.....M 336
Mark Seaworth.....M 329
Missing ship.....M 334
New Granada.....M 402
Old Jack.....M 416
Peter the whaler.....M 330
Peter Trawl.....M 424
Powder monkey to admiral.....M 210
Rocky Mountains.....M 404
Saved from the sea.....M 376
Seven champions of Christendom, 2 copies, M 312, 673
Salt water.....M 328
Shipwrecks and disasters at sea.....M 563
South Sea whaler.....M 375
Three admirals.....M 331
" commanders.....M 332
" lieutenants.....M 339
" midshipmen.....M 337
Twice lost.....M 410
Young Llanero.....M 411
" Rajah.....M 213
Wanderers.....M 371
Wilds of Florida.....M 374
Will Weatherhelm.....M 333
Washed ashore.....M 835
Western world.....M 501
KNIGHT (A.). Cruise of the "Theseus".....M 898
KNIGHT (C.). Once upon a time.....M 182
LAMB. Tales from Shakespeare, 2 copies M 250, 722
LANE. My sister's keeper.....M 388
LANIER. Boy's King Arthur, 2 copies, M 251, F 698
LEE (M. & C.). Rosamond Fane.....M 379
LEE (Mrs.). African Wanderers.....M 327
LEMON. Legends of Number Nip.....M 531
LESLIE. Gythas' Message.....M 923
LEWIS. Conjurer Dick.....M 851
LIEFDE. Beggars, Founders of the Dutch Republic.....M 217
Brave resolve.....M 423

LIESCHING. Through peril to fortune.....M 455
L. N. R. Book and its story.....M 559
LOW. Capt. Cook's voyages.....M 368
Joshua Hawspipe.....M 129
Letter of Marque.....M 706
Tales of the ocean.....M 759
LOWNDES. New honours.....M 844
MACAULAY. All true.....M 616
Grey hawk, 2 copies.....M 216, 220
Stirring stories of peace and war.....M 895
MACDONALD. Ronald Bannerman's childhood.M 754
MACEWEN. Rough diamonds.....M 264
MCINTOSH. Donaldson manor.....M 492
MACKARNESS. Cloud with a silver lining...M 263
Dream chintz.....M 260
Minnie's love.....M 262
Old saws, new sets.....M 529
Sunbeam stories.....L 827
Trap to catch a sunbeam.....M 261
MCKEEN. Theodora Cameron, 2 copies, M 214, L 2767
MCKENNA. Plucky fellows.....M 490
MANT. Midshipman.....M 149
Many lands, Half hours in.....M 168
MARRYAT. Children of the new forest, 3 copies.....L 3562, 874 M 267
Masterman ready, 2 copies.....M 269, 945
Mission in South Africa, 5 copies, M 10, 270, 526, L 3567, E 948
Settlers in Canada, 4 copies, L 872, 3572, M 273. E 944
MARSH. Robin Hood, 2 copies.....M 311, 672
MARTIN. Noble boys.....M 303
MASSON. Celebrated children.....M 226
MATHEWS (J. A.). Bessie Harrington's venture, 3 copies.....M 79, 435, 550
MATHEWS (M. H.). Dr. Gilbert's daughters..M 558
MAY. Louis' schooldays.....M 130
MAYHEW. Peasant boy philosopher.....M 370
Wonders of science, or young Humphrey Davy, 2 copies.....M 610, 644
MELVILLE (HERMAN). Redburn, his first voyage, 2 copies.....M 538, 597
MERCIER. Only a girl's life.....M 82
METEYARD. Doctor's little daughter.....M 695
MILLER (O. T.). Queer pets.....M 893
MILLER (T. J.). Boys' own country book....M 206
Miss Margaret's stories.....M 728
MOLESWORTH. Boys and I.....M 704
Hoodie.....M 671
Summer stories for boys and girls.....M 838
"Us": an old fashioned story.....M 785
MUDIE. Lessons in astronomy.....M 503

NORRIS (C. M.). Hugh's sacrifice.....M 922
NORRIS (E. M.). Alda Graham.....M 391
Early start in life.....M 326
Theodora.....M 399
North Pole, or Charlie Wilson's adventures..M 324
NUTT. Dorothy.....M 83
"Old Boomerang" in the depths of the sea..M 901
Old tales for the young, 2 copies.....M 289, 317
OLIVER OLDBOY. *See Blanchard.*
OLIVER OPTIC. *See Adams, W. T.*
OWEN. Heroines of domestic life.....M 310
" history.....M 309
PAGE. Golden lives.....M 305
Noble workers.....M 304
PANSY. *See Alden.*
PARKES-BELLOC. Peoples of the world.....M 486
PASCOE. Everyday life at Eton, Harrow and Rugby.....M 420
PAUL (H. B.). Englefield Grange.....M 48
Leyton Auberry's daughters, 2 copies..M 47, 51
Owners of Broadlands.....M 900
Straight paths and crooked ways.....M 50
PAUL (M. A.). Benjamin Holbeck.....M 824
My mistress the Queen.....M 924
Stories of the mountain and forest, 2 copies, M 648, 819
Tim's troubles, or tried and true.....M 685
PAYN. Family scapegrace, or Richard Arbour, M 542
In peril and privation.....M 867
PEARD. Ashledon schoolroom.....M 678
PEARSON. Cabin on the prairie.....M 576
PEPPER. Cyclopædic science simplified....M 359
Playbook of metals.....M 645
" of science.....M 646
Personal adventure, Episodes of.....M 247
PHELPS. Gipsy Breynton.....M 154
Gypsy's cousin Joy.....M 153
Gypsy's sowing and reaping.....M 155
PHIPPS. Sword of De Bardwell.....M 832
Playground games for boys.....M 128
Polar regions, In the.....M 716
Polar seas, Recent expeditions to eastern...M 717
POLLARD. Aunt Hetty's will.....M 385
Poor Nelly.....M 454
PRENTISS. Aunt Jane's hero, 2 copies...M 61, 505
Flower of the family.....M 60
Stepping Heavenward, 2 copies....M 63, L 1171
Toward Heaven.....M 62
PYLE. Gavroche, the gamin of Paris.....M 609
RALSTON. Krilof and his fables, 2 copies, H 360, M 412
READ. Silver mill.....M 915
REED. Follow my leader.....M 854
REID (Mayne). Afloat in the forest, 2 copies, M 661, L 2699
Boy hunters.....M 659
Boy slaves, 2 copies.....M 663, L 2694
Boy tar.....M 658
Bruin, or the grand bear hunt.....M 665
Bush boys.....M 657
Castaways.....M 649
Cliff climbers, 2 copies.....M 655, L 2704
Gaspar, the gaucho.....M 656
Giraffe hunters, 3 copies.....M 556, 660, L 2702
Guerilla chief.....L 2696
Ocean waifs, 3 copies.....M 545, 652, L 2693
Odd people, 2 copies.....M 150, 301
Plant hunters.....M 654
Quadroon.....L 2690
Ran away to sea.....M 653
Scalp hunters.....L 2703
Tiger hunter.....L 2707
Vee-Boers, 2 copies.....L 918-9
War trail.....L 2700
White gauntlet.....L 3026
Wood rangers.....L 2698
Young voyageurs.....M 662
Young Yägers.....M 664
RICHARDSON (H.). Everyday doings.....M 642
RICHARDSON (R.). Adventurous boat voyages, M 840
Ralph's year in Russia, 2 copies.....M 680, 823
ROBERTSON. David Fleming's forgiveness..M 833
Roses and thorns, or five tales of the start in life, M 608
ROUTLEDGE. Science in sport.....M 647
ROWSELL. Pedlar and his dog.....M 850
RUSCHENBERGER. First books of natural history, conchology.....M 510
First books of natural history, entomology. M 509
" " " mammalogy. M 511
" " " ornithology..M 508
ST. JOHNSTON. In quest of gold.....M 856
Saxonhurst school days.....M 487
School girls all over the world.....M 675
SCOTT. Tales of a grandfather, 6 vols.....G 570-5
Second copy.....M 666
Sea, Episodes of the.....M 245
Sea, Half hours at.....M 161
SEATON. From cadet to colonel.....M 705
SEAWARD. Narrative of his shipwreck, 2 copies, M 425, E 432
SEDGWICK. Poor rich man (The), and the rich poor man.....M 497
SEVERNE. Chums.....M 341

SHAW. Sea change.....M 804
SIMPSON. Sir David Wilkie.....M 842
SKERTCHLY. Melinda the Caboceer.....M 536
SKINNER. That loon o' Baxters.....M 464
Small beginnings, or the way to get on.....M 530
SMITHY (A.). Miss Oona McQuarrie.....M 595
SMITH (D. M.). Chivalry and romance....M 306
SOLA. *See Anderson.*
SOMERTON. Layton Croft.....M 170
Torn Bible, 2 copies.....M 77, 169
STABLES. Cruise of the Snowbird.....M 209
Wild adventures round the Pole.....M 218
STEPHENS. Old Norse fairy tales.....M 293
STEWART. Wave and the battle field.....M 699
STOCKTON. Jolly fellowship, 2 copies...M 516, 793
STODDARD. Saltillo boys.....M 522
Two arrows.....M 774
Winter fun.....M 805
STOWE. Little foxes.....B 391
STRETTON. Carolo.....M 827
Cobwebs and cables.....M 471
In prison and out.....M 472
Nelly's dark days.....M 736
Thorny path.....M 589
Through a needle's eye.....M 473
STRICKLAND. Ancient history, Stories from.M 812
Modern history, Stories from.....M 813
Studies for stories.....M 458
SULLIVAN. Day of wonders.....M 623
SWAN. Ursula Vivian, the sister mother...M 825
SWIFT. Gulliver's travels, 3 copies,
M 418, 677, L 1270
Tales for all seasons.....M 355
TAYLOR. Rupert Rochester, the banker's son.....M 617
Temperate regions, In the.....M 715
THAYER. Benjamin Franklin, the printer boy.....M 512
THOMPSON. Kingswood.....M 741
Three hundred Bible stories.....M 743
TIMBS. Schools days of eminent men.....M 243
Tiny world, Half hours in the.....M 164
TOMES. My college days.....M 534
Toofie. *See Lauder.*
TOWLE. Drake, the sea lion of Devon, 2 copies.....M 234, 241
Magellan, or first voyage round the world, 2 copies.....M 238, 240
Marco Polo, his travels and adventures...M 237
Pizarro, his adventures and conquests....M 235
Raleigh, exploits and voyages, 2 copies M 236, 242
Vasco da Gama, voyages and adventures, 2 copies.....M 233, 239
TOWNSHEND. The Hollands.....M 572
TRAILL. In the forest.....M 732
Lost in the backwoods.....M 815
Tropical regions, In the.....M 714
TROWBRIDGE. Chance for himself.....M 757
His own master.....M 127
Phil and his friends.....M 786
Satin-wood box.....M 788
Tinkham brothers' tide mill.....M 787
Who won at last.....M 280
TUCKER. Shepherd of Bethlehem.....M 480
War and peace.....M 514
TUTTLE (Chaplain). Boy's book about Indians,
M 138
Two fourpenny bits.....M 453
TYTLER. Heroines in obscurity, 2 copies, M 118, 449
Papers for thoughtful girls.....M 344
Sweet counsel.....M 432
VALENTINE. Heroism and adventure.....M 278
On honour's roll.....M 868
Peril and adventure by land and sea.....M [illegible]
Sea fights and land battles.....M [illegible]
Valour and enterprise.....M
VAN SOMMER. By uphill paths, 2 copies, M 584
Lionel Franklin's victory.....M 643
VERNE. Adventures in Southern Africa....L 2804
Around the world in eighty days, 2 copies,
M 192, 537
Begums' fortune.....M 201
Child of the cavern.....M 199
Demon of Cawnpoor.....M 198
Dick Sands.....M 189
Doctor Ox and other stories.....L 4294
Earth to moon.....M 107
English at the North Pole, 2 copies,
M 100, L 2809
Exploration of the world, 2 copies....F 885, 1014
Field of ice, 2 copies.....M 101, L 2796
Five weeks in a balloon, 3 copies,
M 102, 190, L 2807
Floating city, and the blockade runners, 3 copies.....M 105, 193, L 2795
From earth to moon, 2 copies.....M 186, L 2808
Fur country, 2 copies, 2 vols..M 108-9, L 2799-800
Second copy.....M 184
Hector Servadac.....M 188
Journey to the centre of the earth.....L 2805
Michael Strogoff.....M 187
Mysterious island, Dropped from the clouds,
M 195
" " Abandoned.....M 196
" " Secret of the island...M 197
On the track.....L 4282

VERNE. Round the world in eighty days, 2 copies.....M 110, L 2806
Survivors of the Chancellor.....M 194
Three Russians and three Englishmen in South Africa, 2 copies.....M 106, 191
Tigers and traitors.....M 200
Tribulations of a Chinaman, 2 copies..M 202, 463
20,000 leagues under the sea, 2 copies, 2 vols.....M 103-4, L 2797-8
Third copy.....M 185
Voyage round the world—Australia.....L 2803
" " " New Zealand, 2 copies, M 111, L 2801
" " " South America.....L 2802
Wreck of the Chancellor, 3 copies, M 560, 474, L 4137
VON HUMBOLDT. Life and travels.....M 740
WARNER. Being a boy, 2 copies.....M 139, 604
WATTS. Martin Noble.....M 285
WEAVER. Hopes and helps, 2 copies...M 517, 746
WEBER. Old house in the square.....M 681
WHEATON. Six sinners.....M 491
WHITNEY. Patience Strong.....M 290
Faith Gartney's girlhood.....M 633
Wide West, Half-hours in.....M 167
WILLARD. Winthrop family.....M 461
WILSON. Amos Huntington.....M 811
Frank Oldfield, or lost and found, 2 copies, M 377, 707
True to his colours.....M 810
WINTHROP. Wilfred, a story with a happy ending.....M 554
WOOD. Boy's own book of natural history.M 679
Petland.....M 459
Sketches of animal life.....M 204
WOOD *and* OTHERS. Boy's own treasury...M 286
Woods and wilds, Half-hours in.....M 159
Worst boy in town.....M 603
Wrecked on a reef, 2 copies.....M 405, 821
WYSS (Von). Swiss family Robinson.....M 149
YONGE. Golden deeds.....M 488
Young mechanic.....M 352

GERMAN LITERATURE.

ARCHENHOLZ. Geschichte des Siebenjährigen Krieges in Deutschland.....N 317
AUERBACH. Romane, 6 vols.....N 18-23
BIEDERMANN. Dreissig Jahre Deutscher Geschichte, 2 vols.....N 315 6
Deutschland im Achtzehnten Jahrhundert, 4 vols.....N 353-6
BORNE. Gesammelte Schriften, 3 vols.....N 32 4
BURCKHARDT. Cultur der Renaissance in Italien, 2 vols.....N 335-6
BURGER. Sämmtliche Gedichte.....N 10
CHAMISSO. Werke, 2 vols.....N 6-7
CLAUDIUS. Asmvs omnia sua secvm portans, oder Sämmtliche Werke des Wandsbecker Boten, 2 vols.....N 83-4
DUNTZER. Lessings Leben.....N 328
FONTANE. Geschichte, Schleswig-Holsteinsche Krieg in Jahre, 1864.....N 360
Deutsche Krieg von 1866, 2 vols.....N 361-2
Krieg gegen Frankreich, 1870-1, 2 vols..N 363-4
FREILIGRATH. Dichtungen, 3 vols.....N 102-4
Neue Gedichte.....N 91
FREYTAG. Die Ahnen, 6 vols.....N 110
Die Verlorene Handschrift, 2 vols.....N 323-4
Dramatische Werke, 2 vols.....N 113-4
Geschichte, Bilder aus der Deutschen Vergangenheit, 5 vols.....N 318-22
Soll und Haben, 2 vols.....N 325-6
GEIBEL. Gesammelte Werke, 4 vols.:
Jugendgedichte, Zeitstimmen, Sonette...N 87
Neue Gedichte.....N 88
Judas Ischarioth, Die Blutrache, etc.....N 89
Sophonisbe, Meister Andrea.....N 90
GOETHE. Sämmtliche Werke, 15 vols.:
Lebensbeschreibung, Lieder, etc., etc.....N 300
Alles an Personen und zu festlichen Gelegenheiten Gedichtete.....N 301
Hermann und Dorothea, Achilleis, etc....N 302
Götz von Berlichingen.....N 303
Faust, Iphigenie auf Tauris.....N 304

GOETHE. Geschichte Gottfriedens von Berlichingen.....N 305
Die Leiden des jungen Werthers.....N 306
Wilhelm Meisters Wanderjahre.....N 307
Aus meinem Leben.....N 308
Italiänische Reise, Italien.....N 309
Schweizerreise in Jahr 1797, etc.....N 310
Benvenuto Cellini.....N 311
Ferneres über Kunst.....N 312
Morphologie, Osteologie, Mineralogie und Geologie.....N 313
Beiträge zur Optik, Zur Farbenlehre.....N 314
GOTZINGER. Hebels Alemannische Gedichte, N 327
GRIMM. Fünfzehn Essays, Erste und Neue Folge, 2 vols.....N 337-8
GROTH. Quickborn.....N 72
HAUFF. Werke, Prosaische und Poetische Werke, 2 vols.....N 8-9
HAUSSER. Deutsche Geschichte, 4 vols..N 339-42
Geschichte des Zeitalters der Reformation, 1517-1648.....N 343
HEBEL. Alemannische Gedichte.....N 327
HEINE. Sämmtliche Werke, 6 vols.,
Die Harzreise, Norderney, etc.....N 61
Geschichte der Religion und Philosophie in Deutschland.....N 62
Französische Zustände etc.....N 63
Novellistische Fragmente, Börne.....N 64
Buch der Lieder.....N 65
Romancero und letzte Gedichte.....N 66
HERDER. Ausgewählte Dichtungen. Der Cid, Admetus' Haus, etc.....N 331
HEYSE. Dramen, 2 vols.....N 129-30
Gedichte.....N 115
Im Paradiese, 2 vols.....N 120-1
Kinder der Welt, 2 vols.....N118-9
Novellen, 7 vols.....N122-8
Novellen in versen, 2 vols.....N 116-7
IMMERMANN. Münchhausen.....N 37
KLEIST, Werke:
Die familie Schroffenstein, Penthesilea...N 1
Käthchen von Heilbronn, etc.....N 2
KLOPSTOCK. Poetische Werke. 3 vols....N 3-5
Körner (Theodor), Werke:
Gedichte und Dramen, 2 vols.....N 38-9
LENAUS, Gedichte, 2 vols.....N 105-6
LESSING, Werke, 13 vols.:
Gedichte und Fabeln, etc.....N 40
Der junge Gelehrte, Die Juden.....N 41
Hamburgische Dramaturgie.....N 42
Das Neueste aus dem Reiche des Witzes, etc., N 43
LESSING, Werke:
Pt. I. Kleinere Schriften zur dramatischen Poesie.....N 44
Pt. II. Kleinere Schriften und zur Fabel..N 45
Zur Modernen Literatur und Sprache.....N 46
Classische Literatur.....N 47
Theologische Schriften.....N 48
" zweite Abtheilung.....N 49
Zur Geschichte und Gelehrtengeschichte, Vermischtes, Nachträge.....N 50
Pt. I. Briefe von Lessing.....N 51
Pt. II. " an Lessing.....N 52
MIRZA-SCHAFFY, Leider des.....N 71
NOVELLENSCHATZ des Auslandes, 14 vols...N 155-68
NOVELLENSCHATZ, Deutscher, 6 vols.....N 131-6
Zweite Serie, 6 vols.....N 137-42
Dritte Serie, 6 vols.....N 143-8
Vierte Serie, 6 vols.....N 149-54
PAUL. Werke, 7 vols.:
Die Unsichtbare Loge, etc.....N 11
Auswahl aus des Teufels Papieren.....N 12
Hesperus oder Fünfundvierzig Hundsposttage.....N 13
Blumen, Frucht-und Dornenstücke.....N 14
Titan.....N 15
Komischer Anhang zum Titan.....N 16
Dr. Katzenberger's Badereise, etc.....N 17
PLATEN. Gesammelte Werke, 2 vols.....N 85-6
RANKE. Deutsche Geschichte im Zeitalter der Reformation, 6 vols.....N 344-9
RICHTER. Deutsche Heldensagen des Mittelalters, 2 vols.....N 332-3
Deutsche Sagen, etc.....N 334
RUCKERT. Poetische Werke, vols. 1-12...N 92-101
SCHEFFEL. Gaudeamus.....N 67
Ekkehard.....N 68
Frau Aventiure.....N 69
SCHENKENDORF. Gedichte.....N 70
SCHILLER. Werke, 8 vols.:
Gedichte.....N 24
Die Räuber, Fiesko, etc.....N 25
Wallenstein, Maria Stuart.....N 26
Wilhelm Tell, Semele, Macbeth, etc.....N 27
Abfalls der Niederlande.....N 28
Kleinere prosaische Schriften, Pt. I.....N 29
" " " Pt II.....N 30
Dramatische Entwürfe.....N 31
SCHOPPNER. Hausschatz der Länder-und Völkerkunde, Geographische Bilder aus der gesammten neueren Reiseliteratur, 2 vols., N 365-6
SIMROCK. Gedichte, Walther von der Vogelweide.....N 73

SIMROCK. Heldenbuch (Das), Gudrun.....N 329
Heldenbuch (Das), Nibelungenlied.....N 330
TREITSCHKE. Historische und Politische Aufsätze, 3 vols.....N 350-2
Deutsche Geschichte im Neunzehnten Jahrhundert, 2 vols.....N 357-8
UHLAND. Gedichte und Dramen.....N 53
VOSS. Poetische Werke, 2 vols.....N 35-6
WEBER. Demokritos, order hinterlassene Papiere eines lachenden Philosophen, 12 vols....N 77-8
WIELAND. Werke, 7 vols.:
Geschichte des Agathon.....N 54
Musarion, Das Wintermärchen, etc.....N 55
Geschichte der Abderiten.....N 56
Kleinere Gedichte, Die erste Liebe, etc...N 57
Don Sylvio von Rosalva, etc.....N 58
Der goldne Spiegel, Danischmend.....N 59
Peregrinus Proteus, Agathodämon.....N 60
WISSEN (Das) Der Gegenwart, 37 vols.:
Afrika, Pt. I.....N 182
Afrika, Pt. II.....N 192
Afrika, Pt. III.....N 197
Afrika, Pt. IV.....N 202
Amerika, Pt. I.....N 190
Amerika, Pt. II., III.....N 204
Australien, Pt. I.....N 174
Australien, Pt. II.....N 176
Australien, Pt. III.....N 179
WISSEN (Das) Der Gegenwart:
Australien, Pt. IV.....N 181
Dreissig jährigen Krieges, Pt. I.....N 169
Dreissig jährigen Krieges, Pt. II.....N 171
Dressig jährigen Krieges, Pt. III.....N 173
Elektrizität (Der).....N 196
Erde (Die) und der Mond.....N 188
Europa, Pt. I.....N 187
Europa, Pt. II.....N 199
Fixsterne (Die).....N 184
Geld (Das).....N 193
Geschichte der Vereinigten Staaten, Pt. I..N 194
Geschichte des Kunstgewerbes, Pt. I....N 198
" " Pt. II....N 200
" " Pt. III..N 201
Insekten.....N 172
Kometen und Meteore.....N 195
Kunst und Kunstgeschichte, Pt. I.....N 186
" " Pt. II.....N 189
Leben und Sitten der Romer, Pt. I.....N 183
" " Pt. II.....N 185
Modernen Dramas (Des).....N 177
Russland, Pt. I.....N 191
Sonne (Die) und die Planeten.....N 178
Verwandlungen der Tiere.....N 175
Wärme und Licht.....N 180
Weitterungskunde.....N 170
ZSCHOKKE. Novellen, 5 vols.....N 379-83

FRENCH LITERATURE.

ABOUT. Fellah.....O 6
Germaine.....O 7
Grèce contemporaine.....O 4
Madelon.....O 3
Roi des Montagnes.....O 2
Roman d'un Brave Homme.....O 8
Tolla.....O 9
Trente et Quarante.....O 10
Turco.....O 5
Vacances de la Comtesse.....O 1
ARNAULD. Œuvres philosophiques.....O 11
BALZAC. Argow le Pirate.....O 39
Béatrix.....O 22
Catherine de Médicis.....O 31
Célibataires, 2 vols.....O 63-4
Centennaire.....O 55
César Birotteau.....O 14
Chouans ou la Bretagne en 1799.....O 48
BALZAC. Contes Drolatiques, 3 vols.....O 58-60
Cousine Bette.....O 26
Cousins Pons.....O 34
Contrat de Marriage.....O 17
Curé de Village.....O 18
Député d'Arcis.....O 15
Dernière Fée.....O 24
Derniere incarnation de Vautrin.....O 53
Enfant Maudit.....O 19
Envers de l'histoire contemporaine.....O 20
Eugénie Grandet.....O 27
Excommunié.....O 47
Femme de Trente Ans.....O 45
Héritierè de Birague.....O 41
Histoire des Treize.....O 43
Honorine.....O 35
Illusions Perdue, 2 vols.....O 56-7
Jane la Pale.....O 36

BALZAC. Jean Louis.....O 54
L'Israelite.....O 40
Louis Lambert.....O 37
Lys dans la Vallee.....O 30
Maison du chat-qui-pelote.....O 50
Maison Nucingen.....O 21
Marana.....O 16
Médecin de Campagne.....O 42
Memoire de deux jeunes Mariées.....O 25
Modeste Mignon.....O 29
Paix du Ménage.....O 52
Parisiene en Province.....O 38
Paysans.....O 28
Peau de chagrin.....O 13
Pére Goriot.....O 33
Petites misères de la vie conjugale.....O 49
Physiologie du Mariage.....O 12
Recherche de l'Absolu.....O 51
Rivalités.....O 32
Ténébreuse affaire.....O 46
Théatre, 2 vols.....O 61-2
Ursule Mirouët.....O 44
Vicaire des Ardennes.....O 23
BASTIAT. Cobden et la Ligue.....O 69
Correspondance et melanges.....O 67
Essais, Ebauches, Correspondance.....O 73
Harmonies Economiques.....O 68
Libre exchange.....O 72
Petit Pamphlets, 2 vols.....O 70-1
BEAUMARCHAIS. Théatre.....O 74
BOILEAU. Œuvres poetiques, 2 vols.....O 76
BONNECHOSE. Histoire de France, 2 vo's...O 77-8
BOSSUET. Discours sur l'histoire universelle.O 79
Oraisons Funèbres.....O 84
Sermons, 4 vols.....O 80-3
CORNEILLE. Œuvres completes, 7 vo's....O 86-92
COURIER. Œuvres.....O 242
DE MAISTRE. Œuvres complètes.....O 243
DE STAEL. Allemagne.....O 221
Corinne.....O 222
Delphine.....O 223
ERCKMANN-CHATRAIN. Alsace.....O 104
Ami Fritz.....O 99
Banni.....O 102
Blocus.....O 110
Brigadier Frédéric.....O 105
Contes de la Montagne.....O 109
Contes des bords du Rhin.....O 100
Contes populaires.....O 113
Grand Père Lebigre.....O 106
Histoire d'un conscrit de 1813.....O 97
Histoire d'un homme du Peuple.....O 93
Histoire d'un paysan, 1789.....O 94
ERCKMANN-CHATRAIN. Histoire d'un paysan, 1792.....O 95
Histoire d'un paysan, 1794, 1815.....O 96
Histoire du plébiscite.....O 98
Illustre Docteur Mathéus.....O 115
Invasion ou le fou Yégof.....O 103
Madame Thérèse.....O 114
Maison Forestière.....O 107
Maître Daniel Rock.....O 101
Maître Gaspard Fix.....O 111
Vieux de la Vieille.....O 112
Waterloo.....O 108
FÉNELON. Adventures de Telémaque.....O 118
Dialogues sur l'eloquence.....O 119
Education des filles.....O 120
Existence de Dieu.....O 121
GAUTIER. Capitaine Fracasse, 2 vols.....O 130-1
Emaux et Camées.....O 126
Jeunes France.....O 132
Madmoiselle de Maupin.....O 125
Roman de la Momie.....O 128
Romans et Contes.....O 129
Spirite.....O 127
Vacances du lundi.....O 133
Voyage en Espagne.....O 124
" Italie.....O 123
" Russie.....O 122
HEINE. Allemands et Français.....O 139
Correspondance, 3 vols.....O 145-7
Drames et Fantaisies.....O 138
France.....O 134
L'Allemagne, 2 vols.....O 140-1
L'Angleterre.....O 142
Lutecé.....O 136
Poëmes et Legendes.....O 137
Reisebilder, 2 vols.....O 143-4
Satires et Portraits.....O 135
LA BRUYERE. Caractères.....O 85
LAMARTINE. Lectures pour Tous.....O 149
LANFREY. Histoire de Napoleon 1st, 5 vols., O 150-4
LE BRUN. Œuvres choisies.....O 157
LE SAGE. Gil Blas.....O 155
MALHERBE. Œuvres poesie et prose.....O 157
MASSILLON. Œuvres choisies.....O 156
MÉRIMÉE. Carmen.....O 165
Colomba.....O 159
Cosaques d'autrefois.....O 164
Dernières nouvelles.....O 166
Episode de l'histoire de Russie.....O 158
Etudes sur l'histoire Romaine.....O 161
Etudes sur les Arts au Moyen age.....O 163
Lettres a une autre inconnue.....O 160

MÉRIMÉE. Mélanges historiques et littéraires, O 162
Mosaique ..... O 168
Portraits historiques et littéraires ..... O 167
Théatre de Clara Gazul ..... O 169
MOLIERE. Œuvres. 3 vols ..... O 170-2
MONTESQUIEU. Pensées divers ..... O 210
PASCAL. Lettres écrites a un provincial .... O 173
Pensées ..... O 174
RACINE. Théatre ..... O 209
ROCHEFOUCAULD. Maximes ..... O 210
ROUSSEAU. Confessions ..... O 211
Emilie ou de l'Education ..... O 213
Nouvelle Heloïse ..... O 212
Petits Chef d'Œuvres ..... O 214
Poësies Lyriques ..... O 157
SAINTE-BEUVE. Causeries du Lundi, 16 vols., O 175-90
Correspondance, 1822-65 ..... O 204
Nouveaux Lundi, 13 vols ..... O 191-203
Portraits Contemporains, 3 vols ..... O 206-8
SÉVIGNÉ. Lettres, 6 vols. ..... O 215-20
Supplice d'une Femme ..... O 295
TAINE. De l'Intelligence, 2 vols ..... O 230-1
Essai sur Tite Live ..... O 229
Essais de critique et d'histoire ..... O 232
Litterature anglaise, 5 vols ..... O 224-8
Notes sur l'angleterre ..... O 239
Philosophie de l'art, 2 vols ..... O 233-4
" " ..... O 236
" en Italie ..... O 235
TAINE. Philosophies classiques du XIX. Siècles en France ..... O 237
Séjour en France, 1792-95 ..... O 238
Voyage aux Pyrénées ..... O 240
VAUVENARGUES. Œuvres choisies ..... O 210
VERNE. Tour du Monde ..... L 4296
Vingt mille lieues sous les mers ..... L 4295
VICTOR HUGO. Bug-Jargal ..... O 261
Chansons des Rues et des Bois ..... O 276
Chatiments ..... O 275
Contemplations, 2 vols ..... O 257-8
Hans d'Islande, 2 vols ..... O 254-5
L'Ane ..... O 274
L'Année terrible ..... O 250
L'Art d'être grand-pere ..... O 272
Légende des Siècle. Première série ..... O 265
" " Nouvelle série, 2 vols. O 266-7
L'Homme qui rit, 2 vols ..... O 259-60
Miserables, 5 vols ..... O 278-82
Notre Dame de Paris, 2 vols ..... O 251-2
Odes et Ballades ..... O 256
Orientales ..... O 253
Pape ..... O 273
Quatre vents de L'Esprit, 2 vols ..... O 247-8
Rhin, 3 vols ..... O 262-4
Théatre, 4 vols ..... O 268-71
Travailleurs de la Mer, 2 vols ..... O 245-6
Voix Intérieures ..... O 249
William Shakespeare ..... O 277
VIGNY. Cinq Mars ..... O 244
VOLTAIRE. Siècle de Louis XIV ..... O 241

EMBOSSED BOOKS FOR THE USE OF THE BLIND.

BROOKE. History of English literature .. Blind 1
BRYANT. Poems ..... Blind 2
BURNS. Selections from poems ..... Blind 3
DICKENS. Old curiosity shop, 3 vols ..... Blind 4-6
Christmas carol, with extracts from Pickwick, Blind 7
ELIOT. Silas Marner ..... Blind 8
FREEMAN. History of Europe ..... Blind 9
GOLDSMITH. Vicar of Wakefield ..... Blind 10
HUGHES. Tom Brown's school-days at Rugby, 2 vols ..... Blind, 11, 33
LOCKER. Science primer of astronomy .. Blind 12
LONGFELLOW. Evangeline and other poems. Blind 13
LOWELL. Poems ..... Blind 14
MILTON. Paradise lost, 2 vols ..... Blind 15, 34
MACAULAY. Clive and lays of ancient Rome, Blind 16
POPE. Essay on man and other poems ... Blind 17
Readings from English history ..... Blind 18
SCHMITZ. History of Rome ..... Blind 19
History of Greece ..... Blind 20
SCOTT. Lay of the last minstrel and other poems, Blind 21
SHAKESPEARE. Hamlet and Julius Cæsar. Blind 22
Macbeth ..... Blind 23
King Lear ..... Blind 24
SWINTON. Outlines of history, 3 vols. ... Blind, 25-7
TENNYSON. In memoriam and other poems, Blind 28
WHITTIER. Poems ..... Blind 29

PRINTED IN WAIT'S POINT.

LONGFELLOW. Selections from poems ... Blind 30
MACAULAY. Warren Hastings ..... Blind 31
TENNYSON. Idyls of the king, Enid, Elaine and Guinevere ..... Blind 32

D. 169
D 545

THÉ BLIND.

ques du XIX.

.....O 237
.....O 238
.....O 240
isies.....O 210
.....L 4296
ers.....L 4295
.....O 261
ois.....O 276
.....O 275
.....O 257-8
.....O 254-5
.....O 274
.....O 250
.....O 272
e série..... .O 265
le série, 2 vols. O 266-7
.....O 259-60
.....O 278-82
.....O 251-2
.....O 256
.....O 253
.....O 273
vols.....O 247-8
.....O 262-4
.....O 268-71
s.....O 245-6
.....O 249
....O 277
.....O 244
V.....O 241

E BLIND.

.....Blind 18
.....Blind 19
.....Blind 20
nd other poems,
Blind 21
us Cæsar. Blind 22
.....Blind 23
.....Blind 24
3 vols....Blind, 25-7
er poems, Blind 28
.....Blind 29

S POINT.

poems....Blind 30
.....Blind 31
, Enid, Elaine
.....Blind 32